THE LIBRARY OF THE
UNIVERSITY OF
NORTH CAROLINA
AT CHAPEL HILL

THE COLLECTION OF
NORTH CAROLINIANA
PRESENTED BY

Antioch Baptist Church

C971.68
W583m
v. 1

FOR USE ONLY IN
THE NORTH CAROLINA COLLECTION

Form No. A-368, Rev. 8/95

Digitized by the Internet Archive
in 2012 with funding from
Institute of Museum and Library Services, under the provisions of the Library Services and Technology Act, administered by the State Library of North Carolina. Grant issued to subcontractor UNC-CH for Duke University's Religion in North Carolina project

http://archive.org/details/familieswhichbui00macc

# The Families Which Built White Cross, N.C. and Antioch Baptist Church

## 200th Anniversary

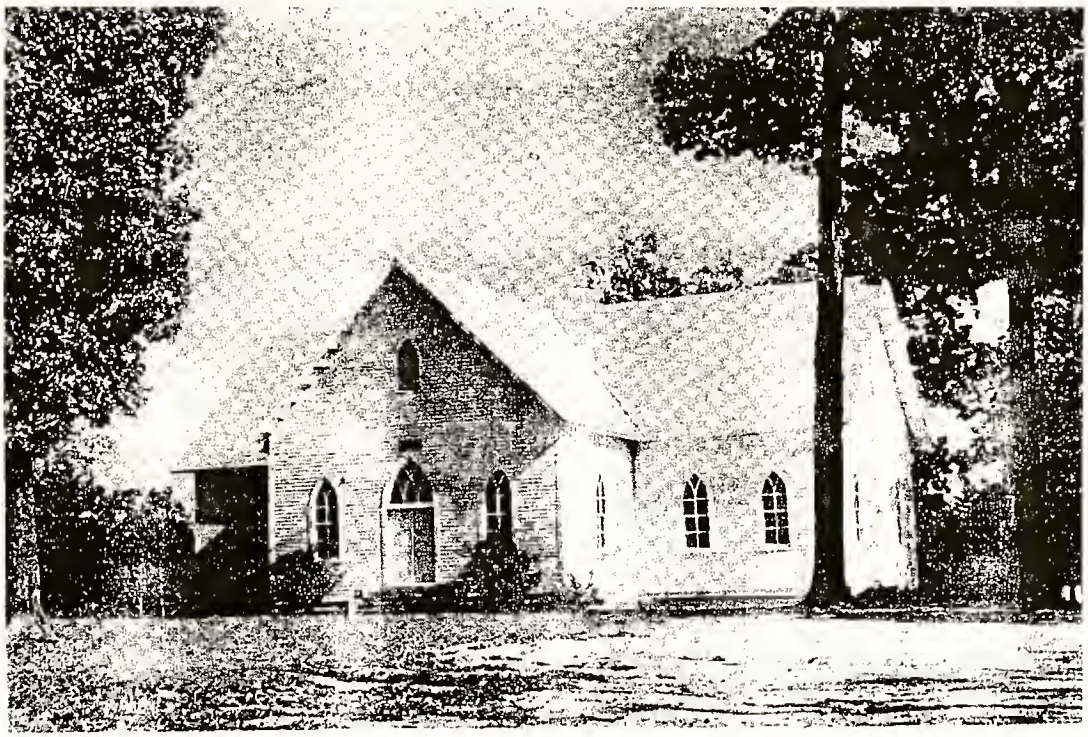

The enclosed collection of family trees and photographs is intended to depict the families that originally populated White Cross, North Carolina and built the Antioch Baptist Church.

Using 25 to 30 years as an average time separating each generation, most of the families trace their ancestors of White Cross back 200 years. Many of the families are found among the original members of the Haw River Mountain Church on Collins Mountain, which later became Antioch Baptist Church in 1830.

Until fairly recently, the White Cross Community was thought of by its population as having smaller local communities within itself, because travel was by horse and buggy and mule and your neighbors were the people you knew, courted, married, and with whom families were constructed.

Fifty percent of the family names on the census records 150 years ago are found today in the same community. I know of no community as close knit and as caring of one another as this.

There are bound to be misspellings and other errors in this documentation, so please make corrections in your book, as needed.

With special thanks to Mayling Blackwood, Kathy Hobbs, and Barb.

Thank you,

Duncan MacCalman
Historian

C971.62
W523m
vol. 1

# TABLE OF CONTENTS

Andrews

Andrews/Durham

Atwater

Blackwood

Bowden

Bradshaw

Campbell

Cecil

Copeland

Davis

Dawson

Durham/Loy

Durham (3)

Eubanks

Farrell/Whitfield

Ivey

Lloyd (3)

Morris

Neville (2)

Ray (2)

Riley

Smith

Thompson/Glosson/Bivins

Ward (2)

Whitfield

Williams

Yow

Griff, Antioch Baptist Church

# ANDREWS

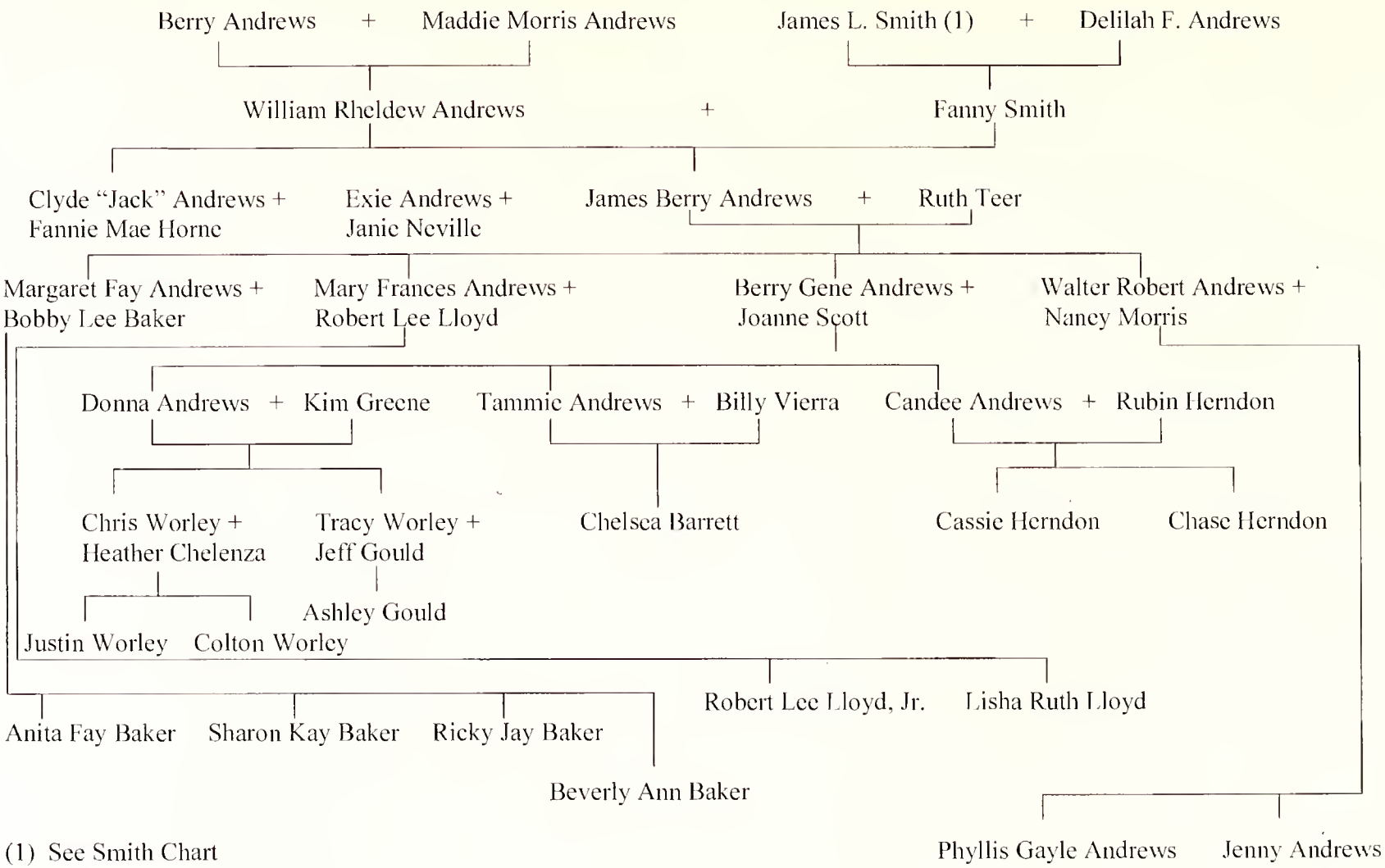


(1) See Smith Chart

# ANDREWS

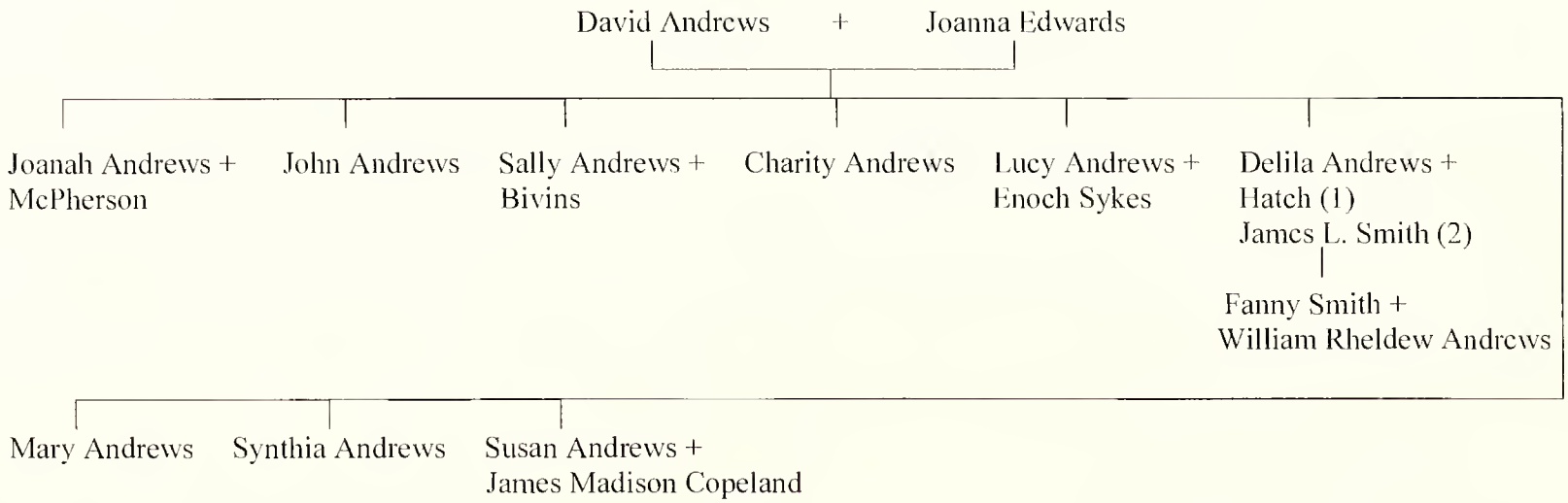


(1) First Marriage
(2) Second Marriage - See Smith Chart

Mr. and Mrs. William Rheldew Andrews (Fanny Smith)

James and Ruth Andrews

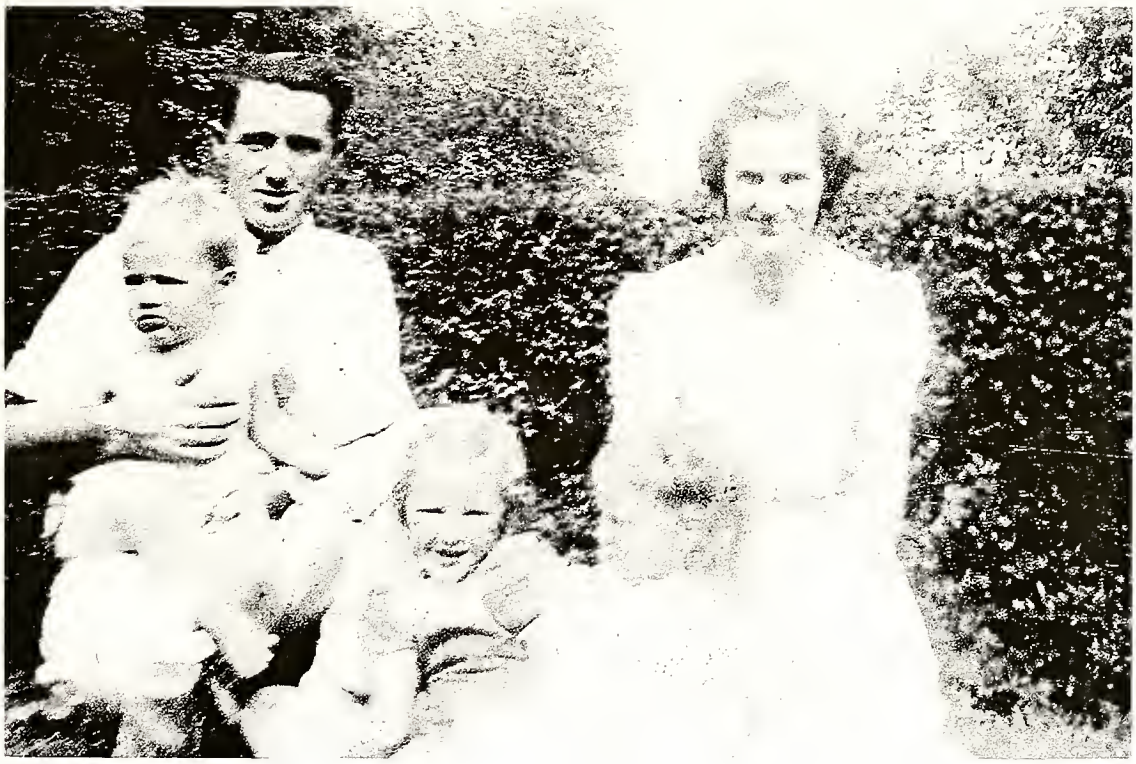

James and Ruth Andrews with (L to R) Bobby, Mary Frances, Margaret

Tall Son Berry Andrews with (L to R) Bobby, Mary Frances, Margaret

James Andrews – High School

SCHOOL DAYS
1948-49

Mary Frances Andrews

Bernice Ward Huff, Horace Ward's sister (L) and Mary Frances Andrews (R)

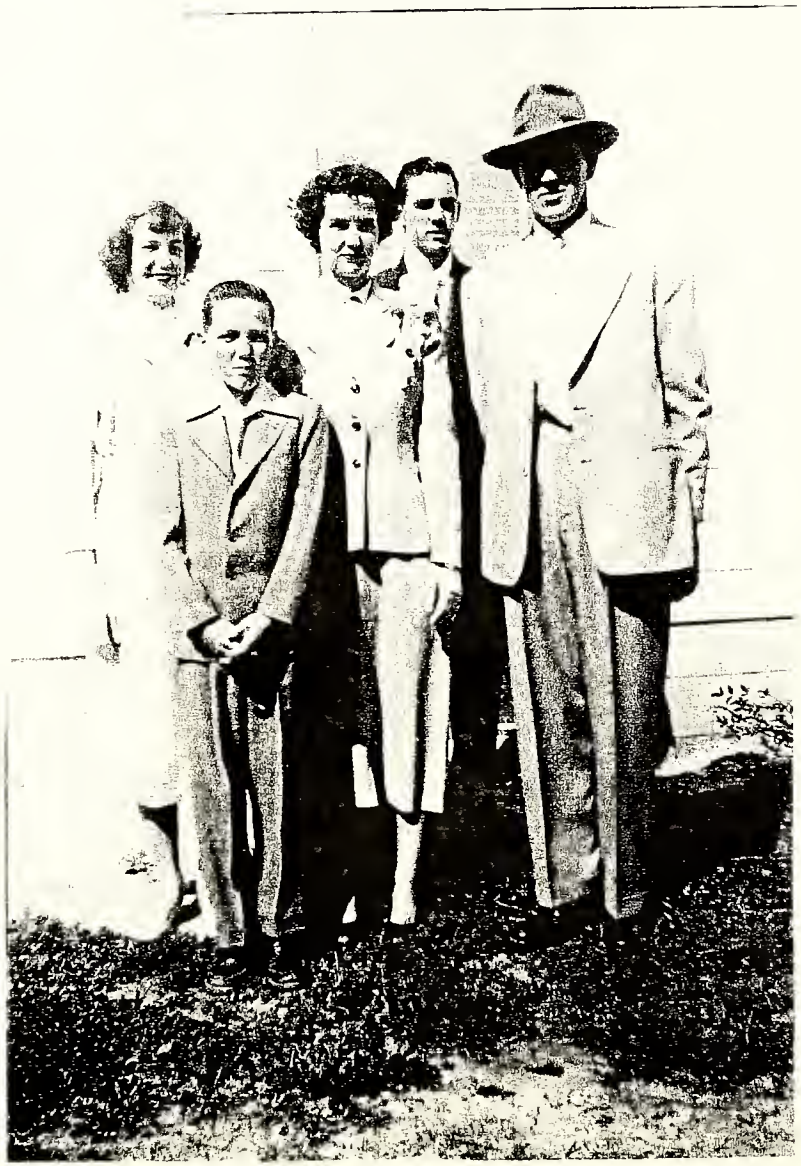

(L to R) Margaret, Ruth, Berry, James; in front, Bobby Andrews

Berry Gene Andrews; you made the pants too long.

Berry Gene and Joanne Scott Andrews 1956

Fannie Smith

Andrews family (L to R) Front row Berry Gene, Joanne, and Candee. Back row Donna and Tammy

In back: W. Exie Andrews and

W. Exie Andrews and Janie Neville Andrews

# ANDREWS/DURHAM

Nettie Frances Durham (1) + Thomas Andrews

- Edna Andrews + Preston Tilley
- Harold Andrews + Dora Smith
- Georgia Andrews + Truett Blackwood (2)
- Caswell Andrews + Marjorie Johnson
- Barbara Andrews + Milton Cheek
- Billy Andrews + Bonnie Dixon
  - Richard Andrews + Barbara Bowman
  - Faye Andrews + Bruce Johnson
  - Foye Andrews + Ernest Crawford
  - Betty Lou Andrews + James Thompson

(1) See Durham Chart
(2) See Blackwood Chart

L to R: Edna, Georgia, Tom and Nettie,
Betty Lou, Barbara, Foye and Faye Andrews

L to R: Caswell, Harold, Tom, Richard,
Nettie, and Billy Wayne Andrews

Nettie Andrews (above), with (L to R)
Foye, Betty Lou, and Faye Andrews

Nettie and Tom Andrews 50th Anniversary

Edna Andrews and Preston Tilley

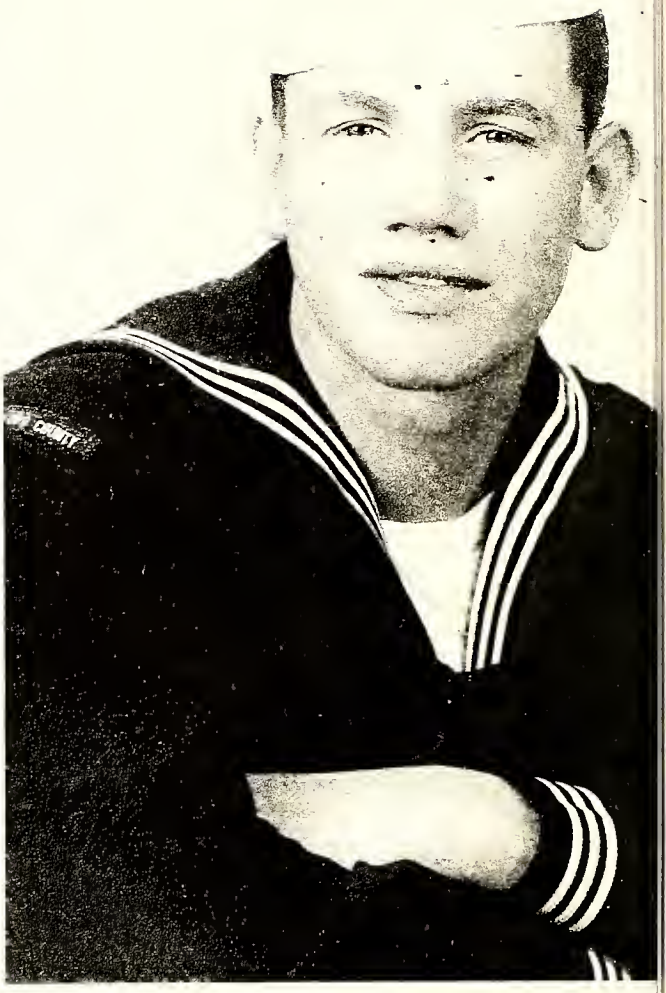

Billy Wayne Andrews

Faye Andrews

L to R: Edna, Preston, Annette Tilley, George Tilley at bottom

Faye and Bruce Johnson

L to R: Top: Melissa, Becky, Bruce Johnson,
Bottom: Faye Johnson

Foye Andrews

L to R: Bottom: Foye and Ernest Crawford
Top: Marsha and Angela Crawford

L to R: Susan, Andrew, Betty, Dr. James C. Thompson

Betty Lou Andrews

L to R: Dora, Harold, Nettie Andrews

Sitting: Kitchin Durham with baby Sedelia
L to R: 1st Row: Billy W. Andrews, Betty L. Andrews, Faye Andrews, Anne Durham, Joan Lloyd, Foye Andrews, Loretta Lloyd
2nd Row: Betsy Lloyd, Barbara Andrews, Hoyt Durham, Richard Andrews

Seated: Marjorie and Caswell Andrews
Standing: Karen Andrews (left) and Kathy Cheek

L to R: Georgia, Linda, Donavie, Truett Blackwood

Milton Cheek and Barbara Andrews Cheek

Barbara Andrews

# ATWATER

Reverend Wilson Atwater + Eleanor McCauley

Alfred Snipes + Margaret Brewer

Matthew Atwater (1) + Martha Snipes

Thomas Alfred Atwater, Sr. + Annie Siler (2)

Guy Atwater
Ralph Atwater
Samuel Atwater + Ann Lillian Lloyd

Thomas Alfred Atwater, Sr. + Isaphene Frances Fulmer (3)

Wade H. Atwater (See Chart)
Martha Atwater (Cates)
Jeff D. Atwater (See Chart)
Charles C. Atwater (See Chart)
Thomas A. Atwater (See Chart)
Matthew Atwater (See Chart)
Herman C. Atwater (See Chart)
Naomi C. Atwater (Stone)
Frances R. Atwater (Williams) (See Chart)
Mildred Atwater (Wilson)

(1) Married three times: 1st Emily Snipes, 7 children; 2nd Martha Snipes; 3rd Mary C. Smith
(2) First wife
(3) Second wife

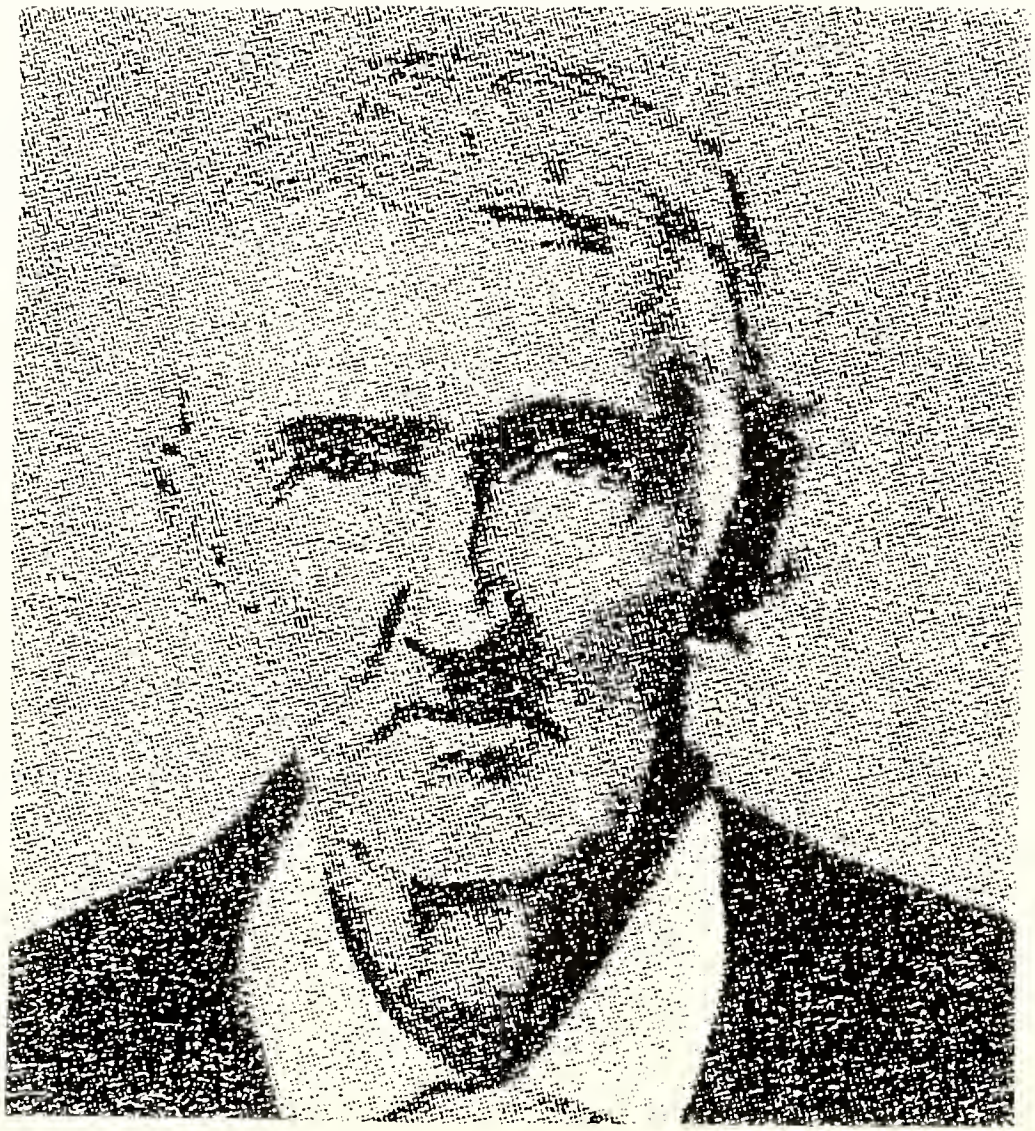

Wilson Atwater (March 12, 1797 – July 31, 1885)
Minister of Cedar Grove Methodist Church

Matthew Atwater (April 28, 1825 – May 17, 1904)

James Atwater and Edward Atwater – 1912
Brothers of Thomas Alfred Atwater, Sr.

Nellie Atwater Patterson – born 1876 and
Margaret Lula Atwater Womble – born 1869
Sisters of Thomas Alfred Atwater, Sr.

Thomas A. Atwater, Sr. (left) Picture taken while a salesman for Pomona Nurseries Of Greensboro, N.C.

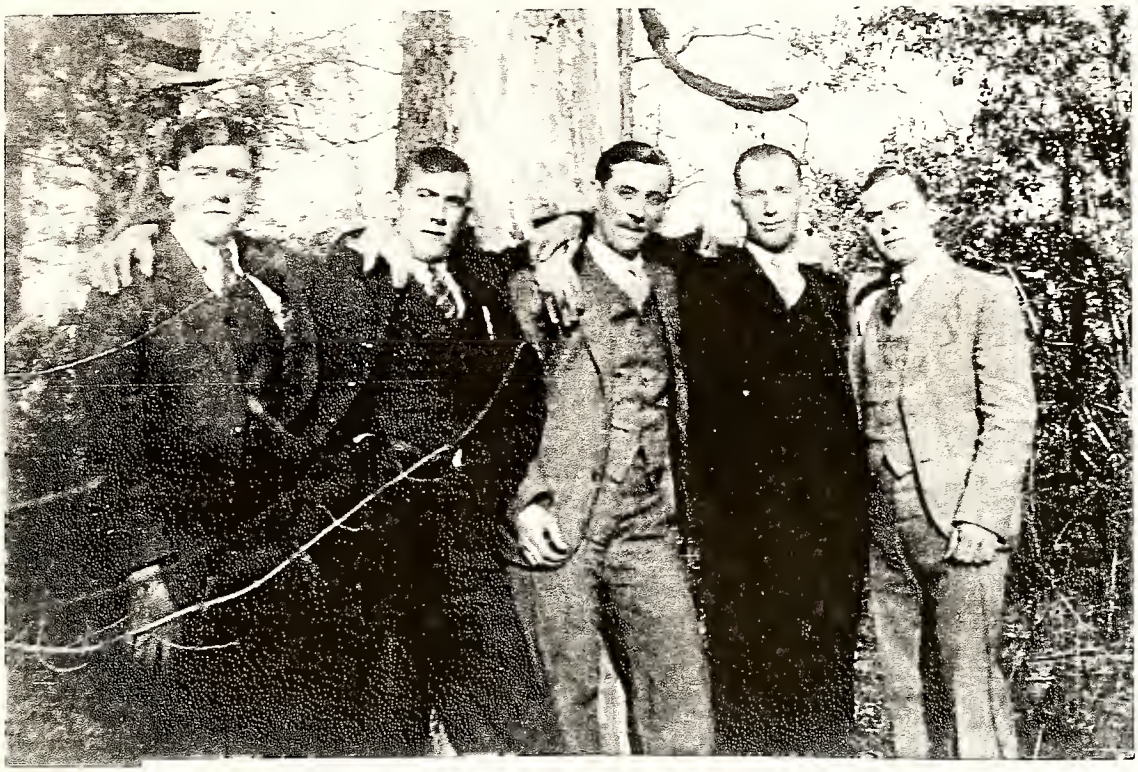

Atwater Boys (L to R): Herman, Thomas, Jeff, Wade, Charlie

Thomas Alfred Atwater, Sr.

Matthew Atwater

Isaphene Fulmer Atwater

Lycurgas Booker Lloyd

Ada Cornelia Lloyd (left) and Mary Lillian Lloyd Atwater

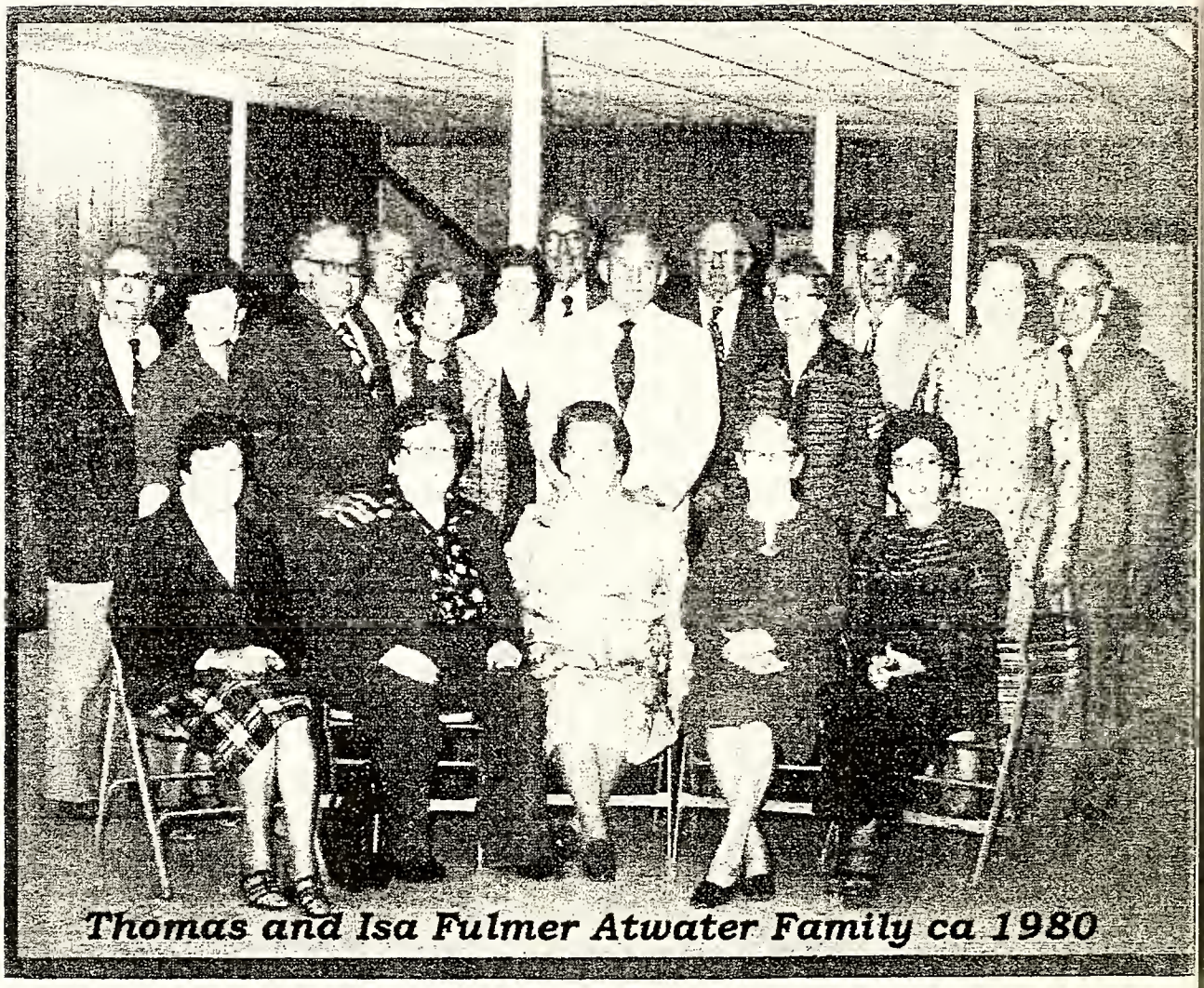


**Seated** (left to right): Lou Etta Mann Atwater* [widow of Jefferson Davis Atwater*], Mildred Atwater Wilson, Frances Atwater Williams*, Martha Atwater Cate, and Naom Atwater Stone. **Standing**: Charles Clinton Atwater*, Ola Mann Atwater*, Joseph A. Wilson, Sr., Wade Hampton Atwater*, Ila Mae R. Atwater*, Pearl S. Atwater, Herman Atwater, John Henry Williams*, John H. Cate, Sr., Clara Tyson Atwater*, Thomas A. Atwater, Jr.*, Mary Andrews Atwater*, and Matthew Wilson Atwater*.

(The photo taken in basement of the educational building at Antioch Baptist Church, Chapel Hill, NC. Those marked with an asterisk were long-time members of Antioch.)

# ATWATER

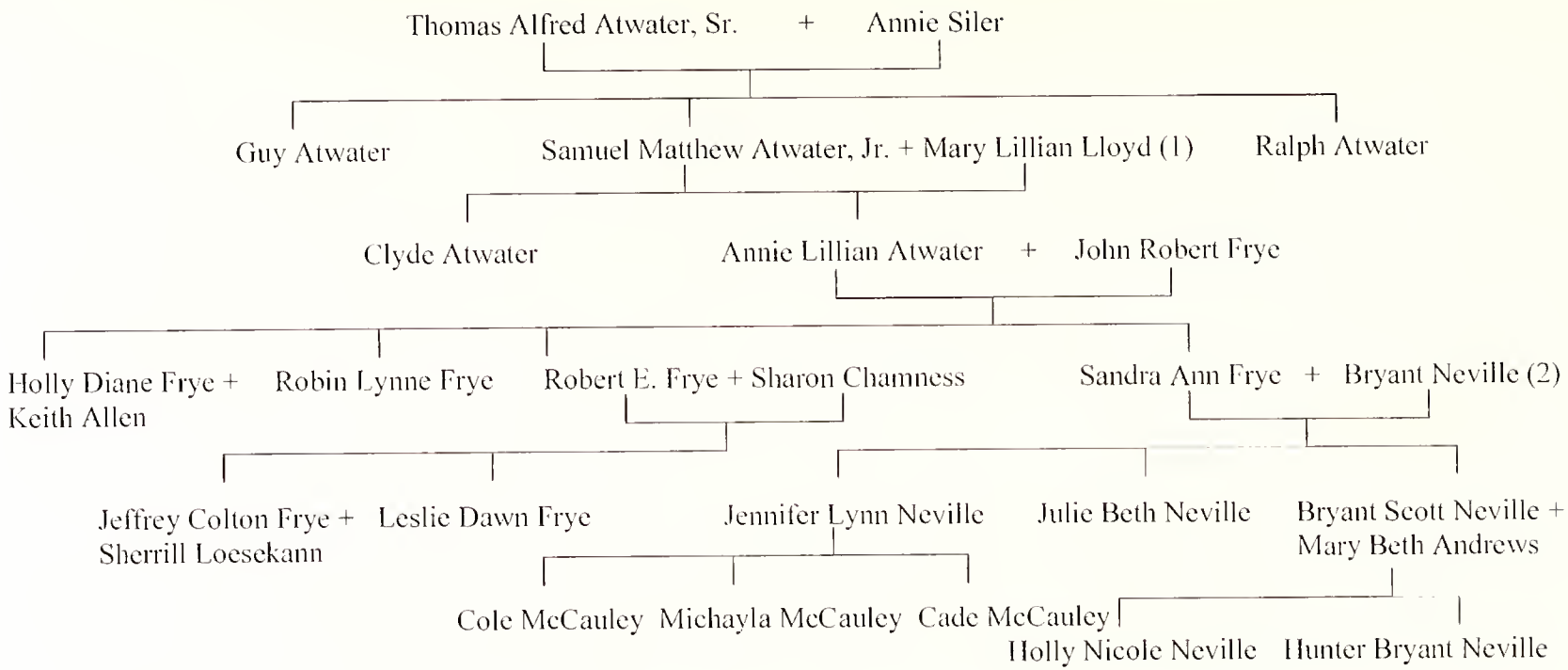


(1) Parents are Lycurgas Booker Lloyd and Ada Cornelia Lloyd
(2) See Neville Chart

Grandmother

# ATWATER

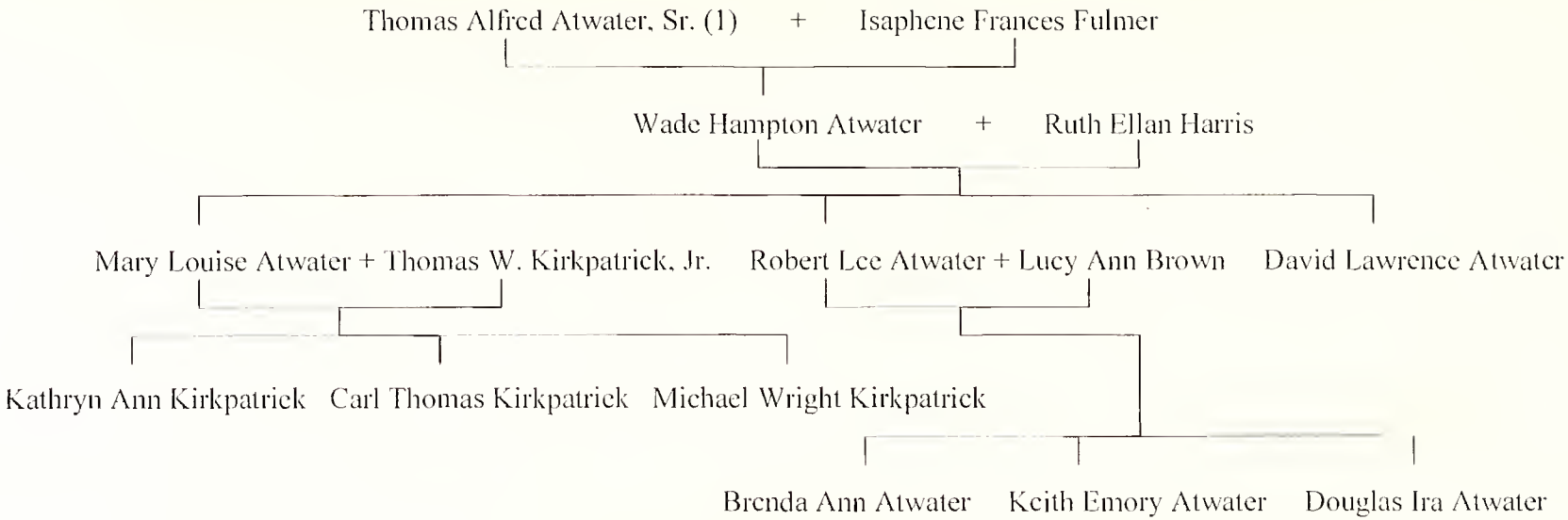


(1) First Baptist in local Atwater family; grandfather was pastor of Cedar Grove Methodist Church

***From left: Bryant Carr, Ruby Strowd, Wade Atwater, and Martha Lloyd***

Picture taken following wedding of Martha Atwater to John Cate on December 27. 1927. Rev. Bryant Carr was Pastor of Antioch from 1927 – 1931, but served as best man at this wedding while Rev. E. C. Durham, a relative of the bride, officiated. The young lady standing next to Rev. Carr, Ruby Strowd, was the Maid of Honor.

## Wade Atwater Family 1952

*Louise, Ruth, Lawrence, Wade, and Bobby Atwater*

# ATWATER

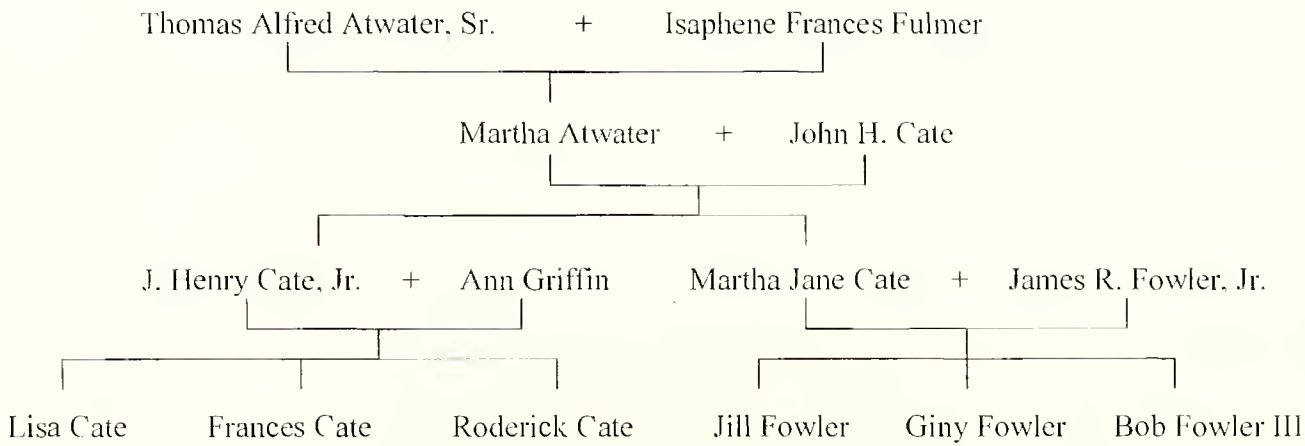
Thomas Alfred Atwater, Sr. + Isaphene Frances Fulmer
Martha Atwater + John H. Cate
J. Henry Cate, Jr. + Ann Griffin
Martha Jane Cate + James R. Fowler, Jr.
Lisa Cate
Frances Cate
Roderick Cate
Jill Fowler
Giny Fowler
Bob Fowler III

John and Martha A. Cate on their wedding day. December 27, 1927 at the Atwater Old Home Place on Collins Mountain Road.

Martha A. Cate. 1988, 80th birthday

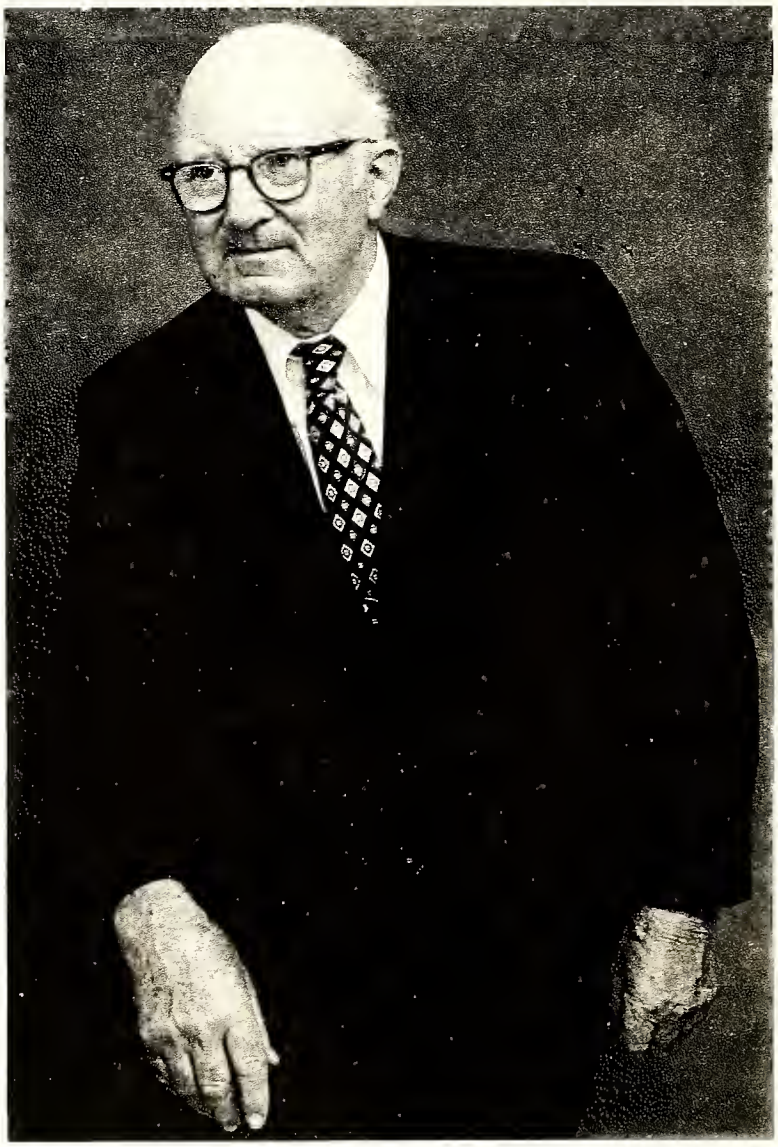

John H. Cate. 1979. age 83

Martha Jane Cate and James R. Fowler, Jr

Family of Jane Cate Fowler
L to R: seated, Giny Wheeler, James Robert Fowler, Jane Cate Fowler
Standing, Steve Wheeler, Lee Bright, Jr., Jan Fowler Bright, Randy Bright, Jill Fowler Bright, Bob Fowler III, Leigh Eades Fowler

# ATWATER

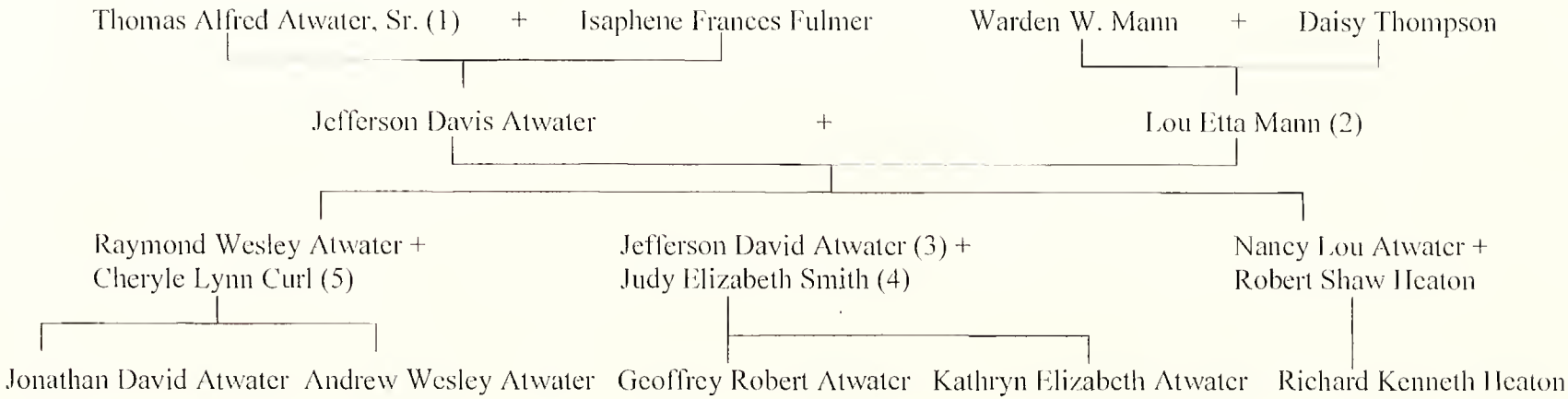


(1) First Baptist in local Atwater family; grandfather was pastor of Cedar Grove Methodist Church
(2) Sister of Ola Mann
(3) Pastor of Antioch Baptist Church
(4) See Smith Chart
(5) See Copeland Chart

Jeff and Lou Etta Atwater (mid 1970s)

L to R: Raymond, Jeff, David, Lou Etta, and Nancy Atwater (July 1954)

Jefferson Davis Atwater as a young man.

Jefferson Atwater speaking on the Sunday celebrating the "noteburning" of Antioch's sanctuary debt. Cecil Griffin is seated behind.

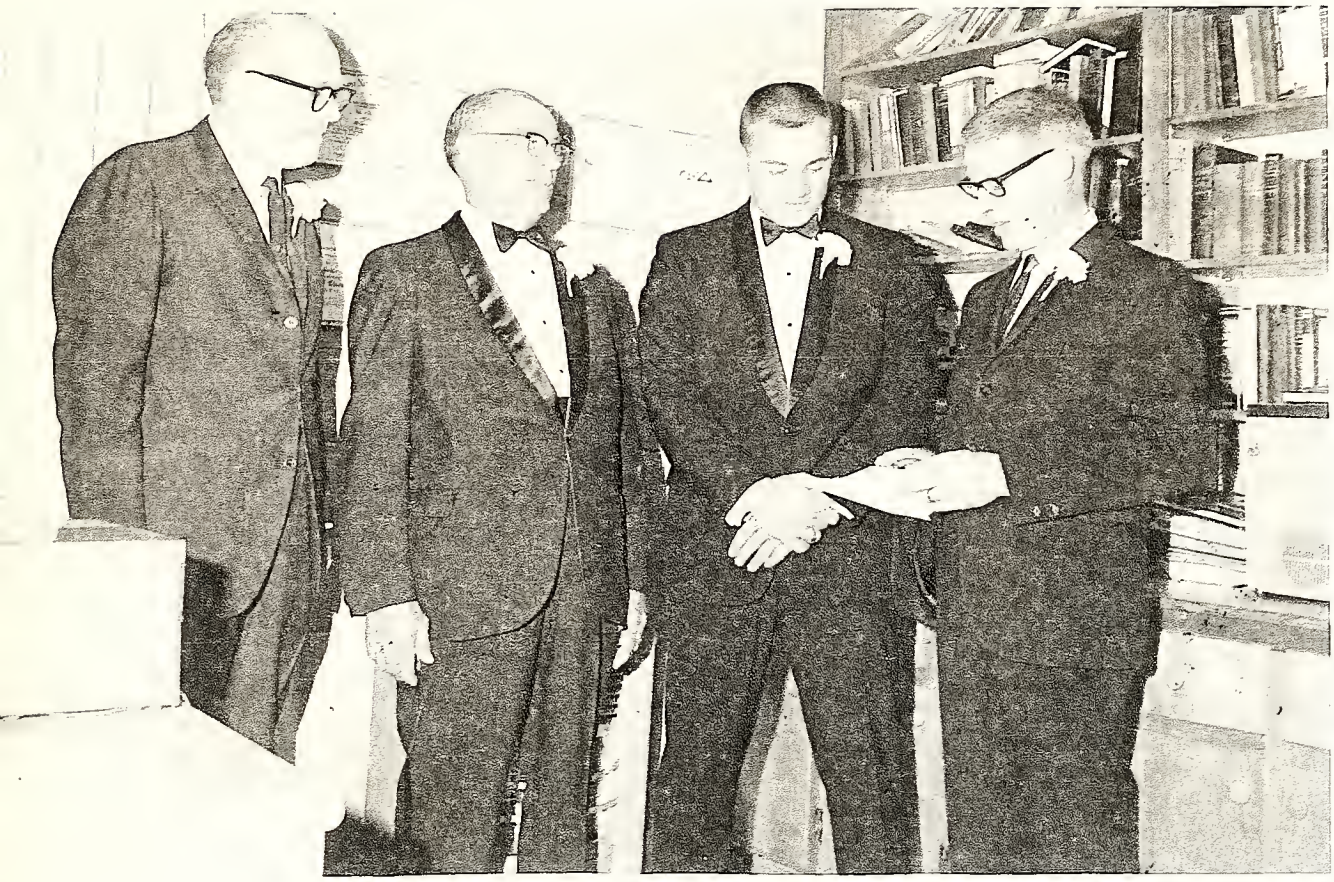

L to R: Reverend Harry Goble, Jeff Atwater, David Atwater, Reverend William Cole

Wedding of Judy and David Atwater – May 17, 1969 – Antioch Baptist Church
Flower Girl – Diane Lloyd
1st Row L to R: Diane Green, Dale Lloyd Andrews, Carolyn Davis Brown, Judy Smith Atwater, David Atwter, Karen Smith Marceau, Sedelia Durham Campbell, Debbie Smith Bowden, Nancy Atwater Heaton
2nd Row L to R: Robert Smith, Raymond Atwater, Jeff Atwater, Herbert Watson, Bill Pons

Judy and David Atwater

David Atwater with (L to R) Judy Atwater, Kathryn Elizabeth Atwater, Geoffrey Robert Atwater

# Navy Chaplain Corps' 'Gray Shepherd' Capt. J.D. Atwater retires after 30 years naval service

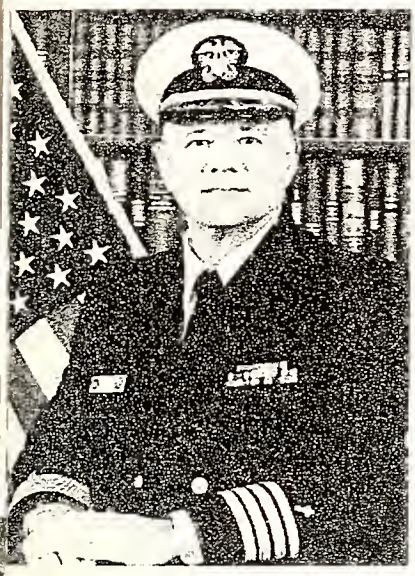

Capt. J.D. Atwater

NAS Pensacola's Command Chaplain, Capt. J.D. Atwater, recently retired at the Naval Aviation Memorial Chapel following 30 years of naval service. In addition to supervising the command religious program for the air station, Atwater has also served as regional chaplain for Navy Region Gulf Coast.

Earlier this year, Atwater was recognized as the Navy Chaplain Corps' "Gray Shepherd," the designation accorded to "that chaplain with the earliest effective date of appointment among the captains on active duty, not having been retired/retained."

A native of Chapel Hill, N.C., Atwater received a bachelor's degree from Mars Hill College in 1970, a master of divinity from Southeastern Baptist Theological Seminary in 1973 and a second master's degree from Salve Regina College in 1990. Atwater was also a "distinguished graduate" of the Naval Chaplains School's Advanced Course in 1986, and was designated a "Master Training Specialist" by the Chief of Naval Education and Training in 1989.

Active for seven years as a pastor in the Southern Baptist Convention, Atwater served two churches in North Carolina—Pleasant Grove in Green Mountain, N.C., and McDuffie Memorial in Chapel Hill—before entering active duty.

During his second pastorate, Atwater was involved in ministry to graduate students at University of Chapel Hill and Duke University, and also served a volunteer fire department in several capacities including assistant chief, training officer, ex-officio chaplain and a member of their board of directors.

After completing the Naval Chaplains School Basic Course in 1975, and spending a year with the Naval Reserves, Atwater began his active duty career in 1976 with the Fleet Religious Support Activity, Norfolk, Va., where he served as a "circuit-riding" chaplain for amphibious ships, destroyers and service ships on successive deployments.

Atwater's assignments included tours as wing chaplain at the Second Marine Air Wing; director of Plans, Programs and Professional Development for the Chief of Chaplains; force chaplain for the Chief of Naval Education and Training; and head of Chaplain Program Development at the Naval Education and Training Professional Development and Technology Center. Prior to joining the NAS Pensacola staff, Atwater served as the director of the Naval Chaplains School in Newport, R.I.

Atwater's personal decorations include the Navy Commendation Medal (two awards), the Meritorious Service Medal (three awards) and the Legion of Merit (four awards).

# ATWATER

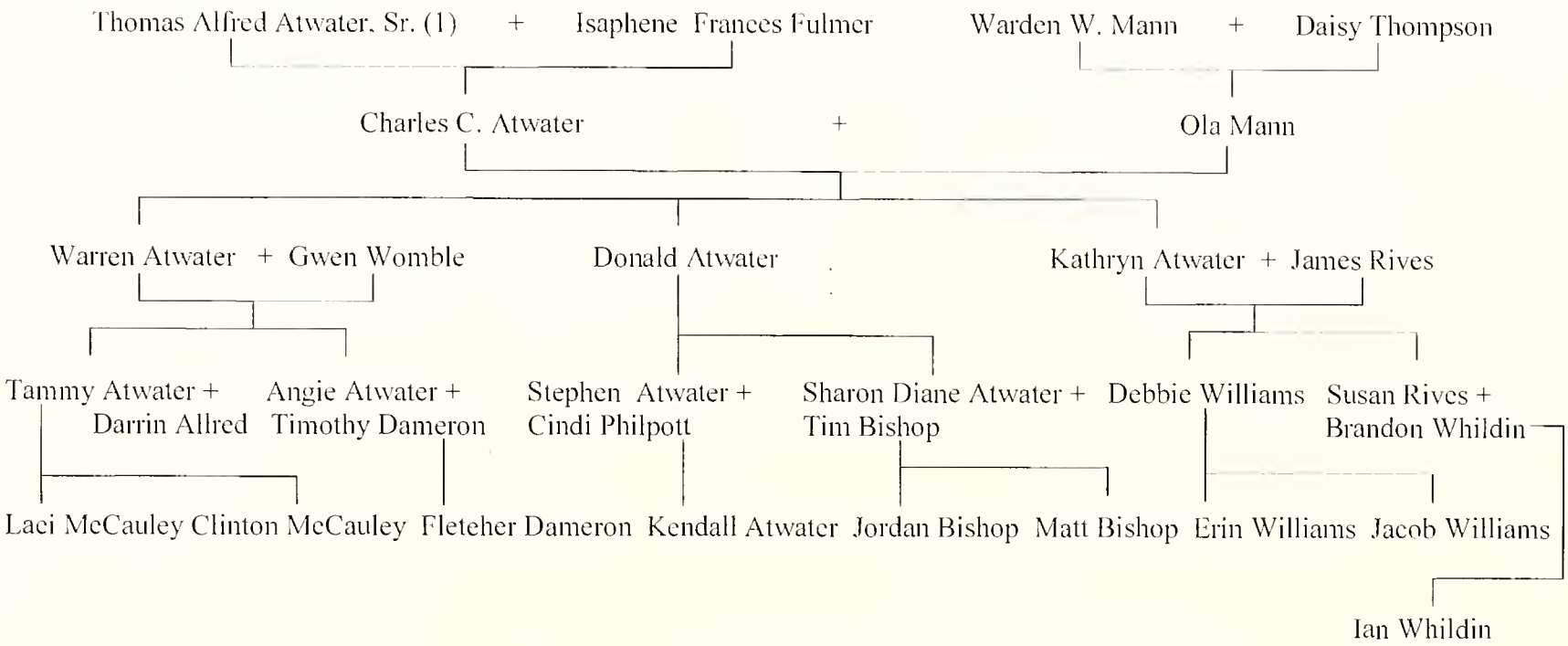


(1) First Baptist in local Atwater family; grandfather was pastor of Cedar Grove Methodist Church

Charles and Ola Atwater

Charles and Ola Atwater with (L to R) Warren, Kathryn, Donald

Jim, Kathryn, Debbie (top), Susan Rives

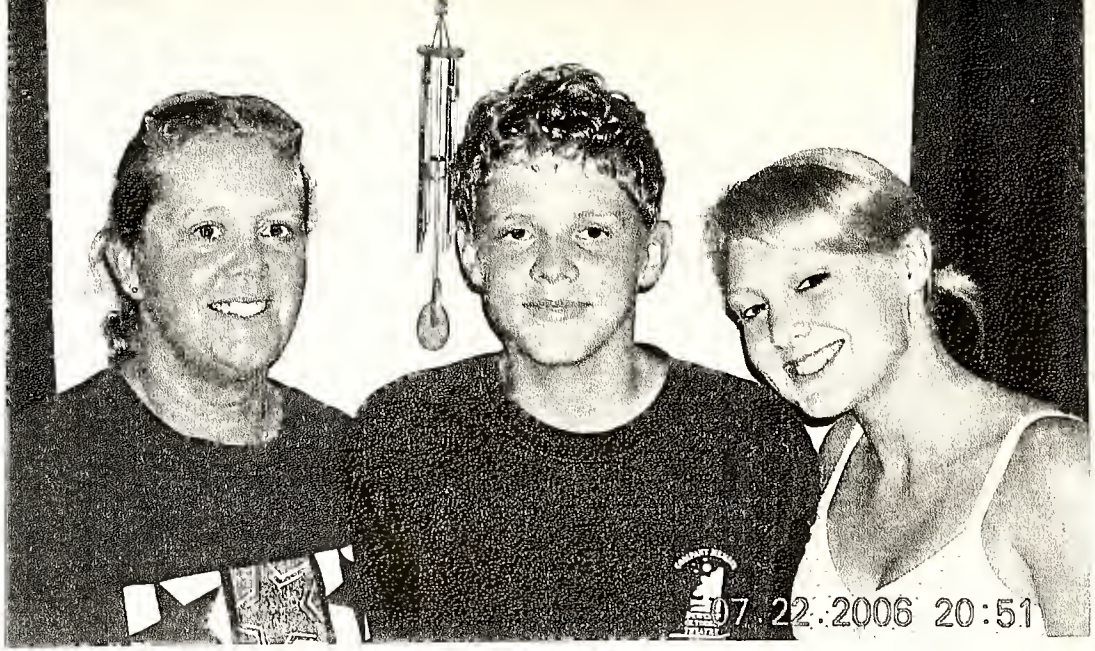


Debbie, Jay, and Erin Williams

Susan Rives Whildin and Ian, 1 week old

Brandon and Susan Whildin

Angie Atwater Dameron and Timothy Dameron with son Fletcher Dameron

Tammy Atwater Allred
Darrin Allred, Clinton Edward McCauley

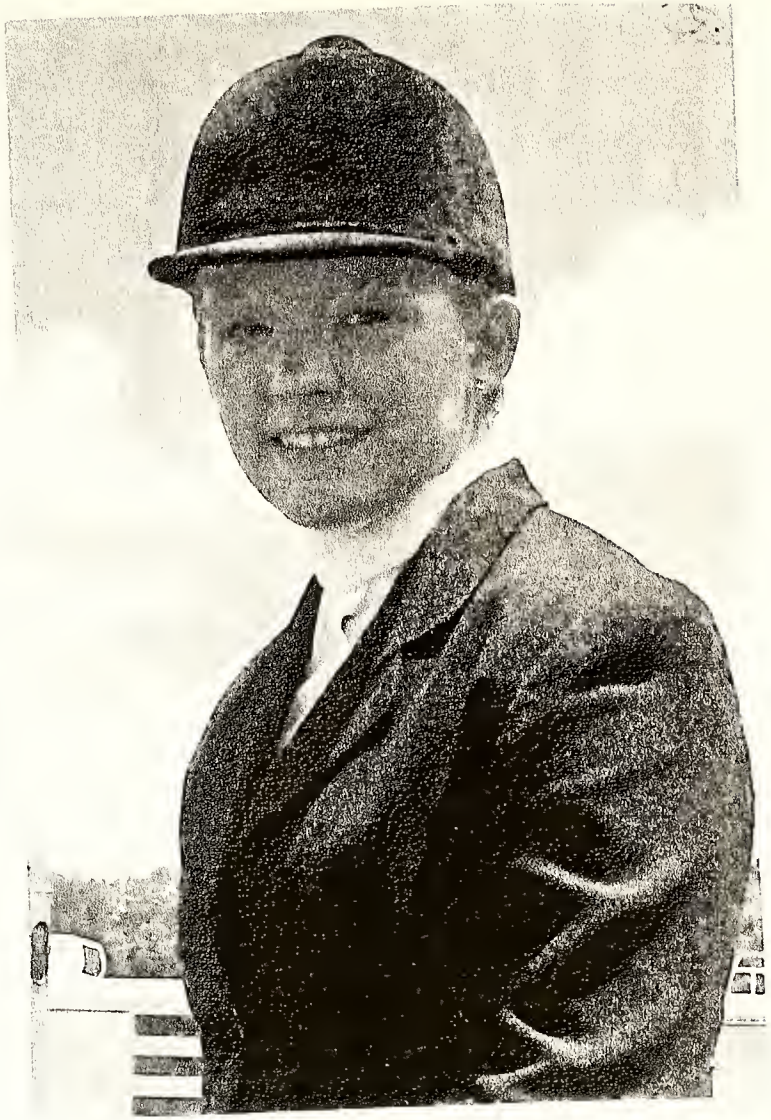

Laci Elizabeth McCauley

Donald Atwater

Donald Atwater with children Sharon and Stephen

(L to R) Matt Bishop, Tim Bishop, Jordan Bishop, Sharon Atwater Bishop

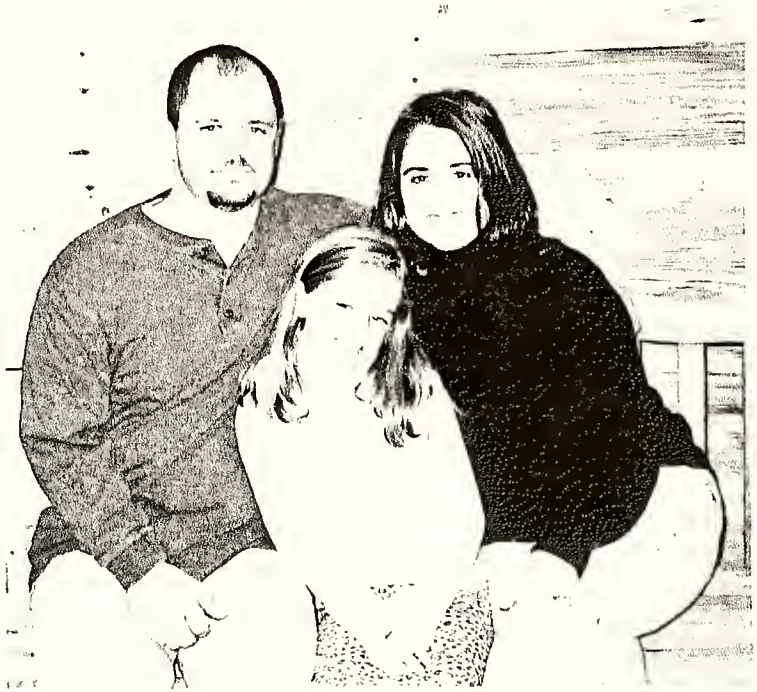

Stephen and Cindi Atwater with daughter Kendall

# ATWATER

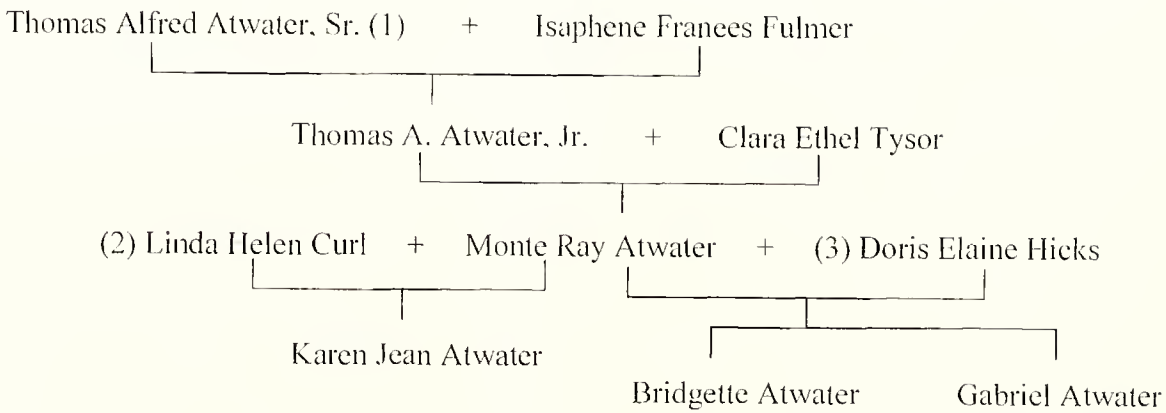


(1) First Baptist in local Atwater family; grandfather was pastor of Cedar Grove Methodist Church
(2) First Wife
(3) Second Wife

# ATWATER

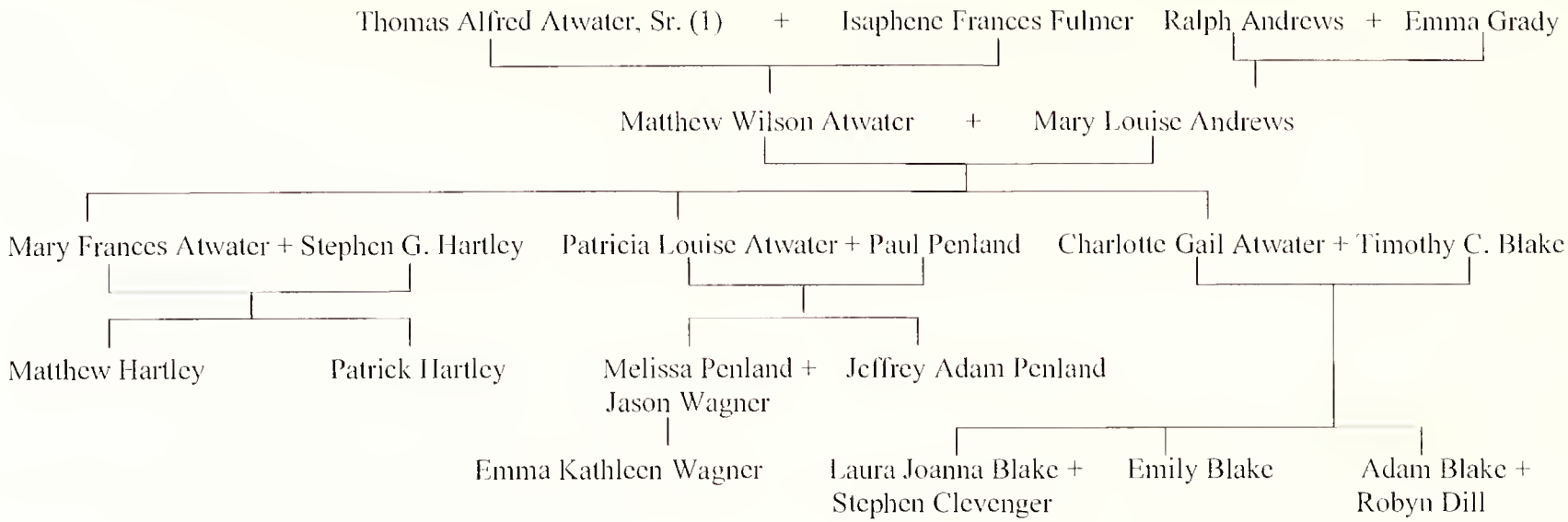


(1) First Baptist in local Atwater family; grandfather was pastor of Cedar Grove Methodist Church

Matthew Atwater

Matthew Atwater

Mary and Matthew Atwater on their wedding day

Emma Grady Andrews
Mary Atwater's mother

Mary Frances Atwater

Matthew Atwater's grandchildren (L to R): Adam Blake, Matthew Hartley, Melissa Penland, Laura Blake, Emily Blake, Jeffrey Penland, Patrick Hartley

Church in Kenya 2006

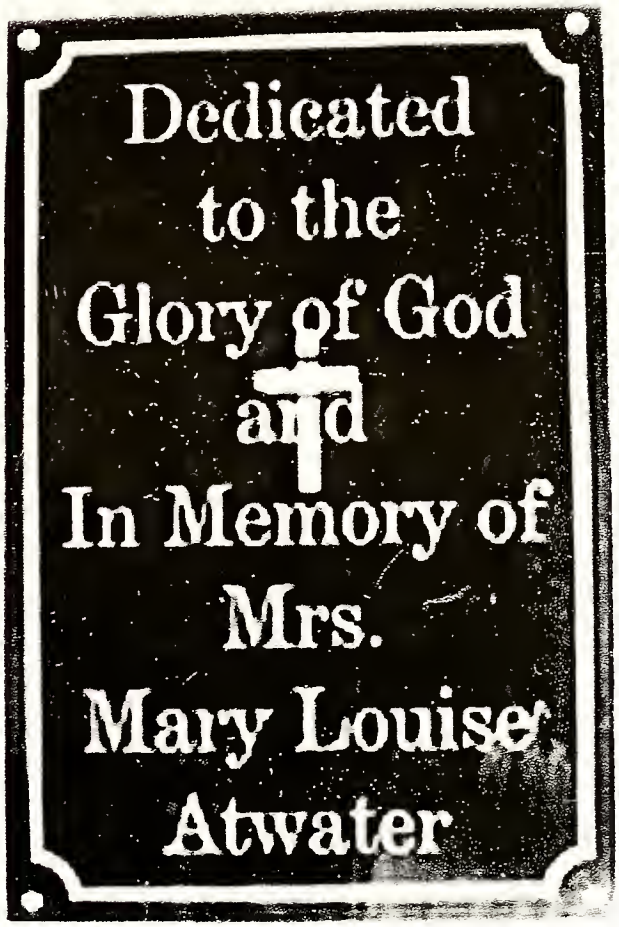

Mary and Matthew Atwater

Ongata Rongai Baptist Church

Matthew Atwater with his daughters,
(L) Charlotte Blake and (R) Pat Penland

Emily Suzanne Blake

Adam and Robyn Blake

# ATWATER

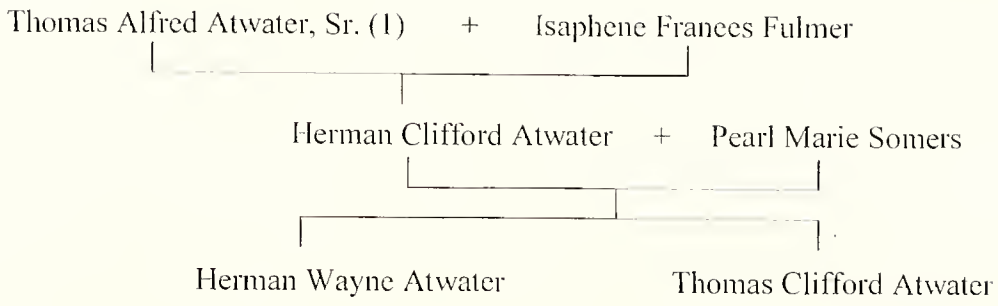


(1) First Baptist in local Atwater family; grandfather was pastor of Cedar Grove Methodist Church

Pearl and Herman Atwater

# ATWATER

Thomas Alfred Atwater, Sr. (1) + Isaphene Frances Fulmer

Naomi Catherine Atwater + Clinton Reed Stone

Carolyn Reed Stone +
Durwin Virgil Joyce

James Alfred Stone +
Carolyn Jane Dodd (1)
Joyce Ann Kilby (2)

Nicholas Alexander Stone

(1) First Marriage
(2) Second Marriage

Naomi Atwater Stone - 1989

# ATWATER

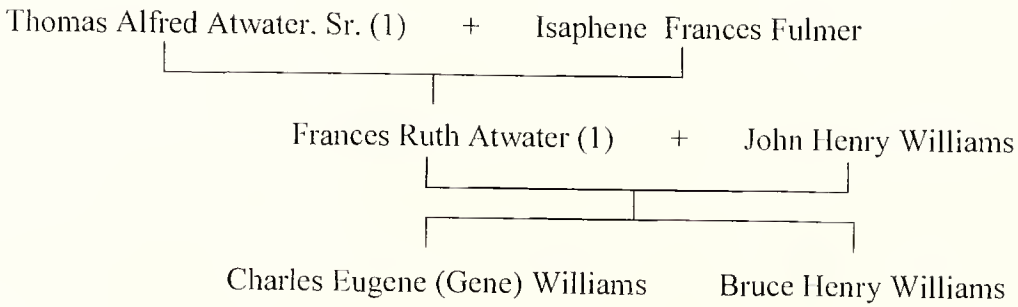


(1) See Williams Chart

Frances Ruth Atwater and John Henry Williams on day of son, Gene Williams' wedding, August 1965

# ATWATER

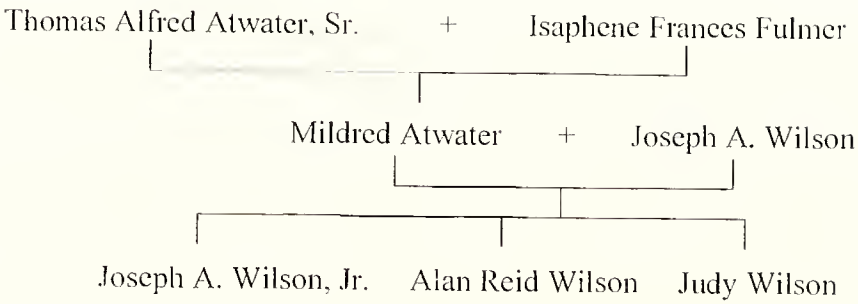
Thomas Alfred Atwater, Sr.
+
Isaphene Frances Fulmer
Mildred Atwater
+
Joseph A. Wilson
Joseph A. Wilson, Jr.
Alan Reid Wilson
Judy Wilson

L to R: Reverend George Pirtle, Louise Atwater, Jane Cate, Mildred Atwater, Joseph A. Wilson, Leon Wilson, Reverend Dr. Weathington at Antioch Baptist Church 1952

L to R: Mildred Atwater Wilson at
Mary and Matthew's wedding

Joe and Mildred Atwater Wilson

# BLACKWOOD

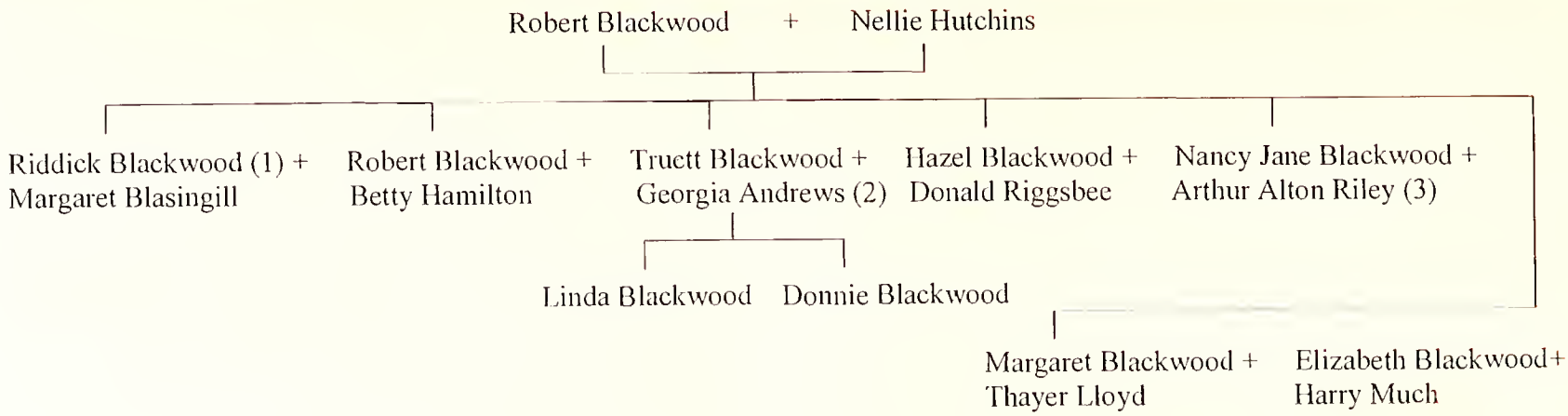


(1) Killed in Action - WWII
(2) See Andrews Chart
(3) See Riley Chart

Robert and Nellie Blackwood Family
Truett, Hazel, Nancy, Riddick.

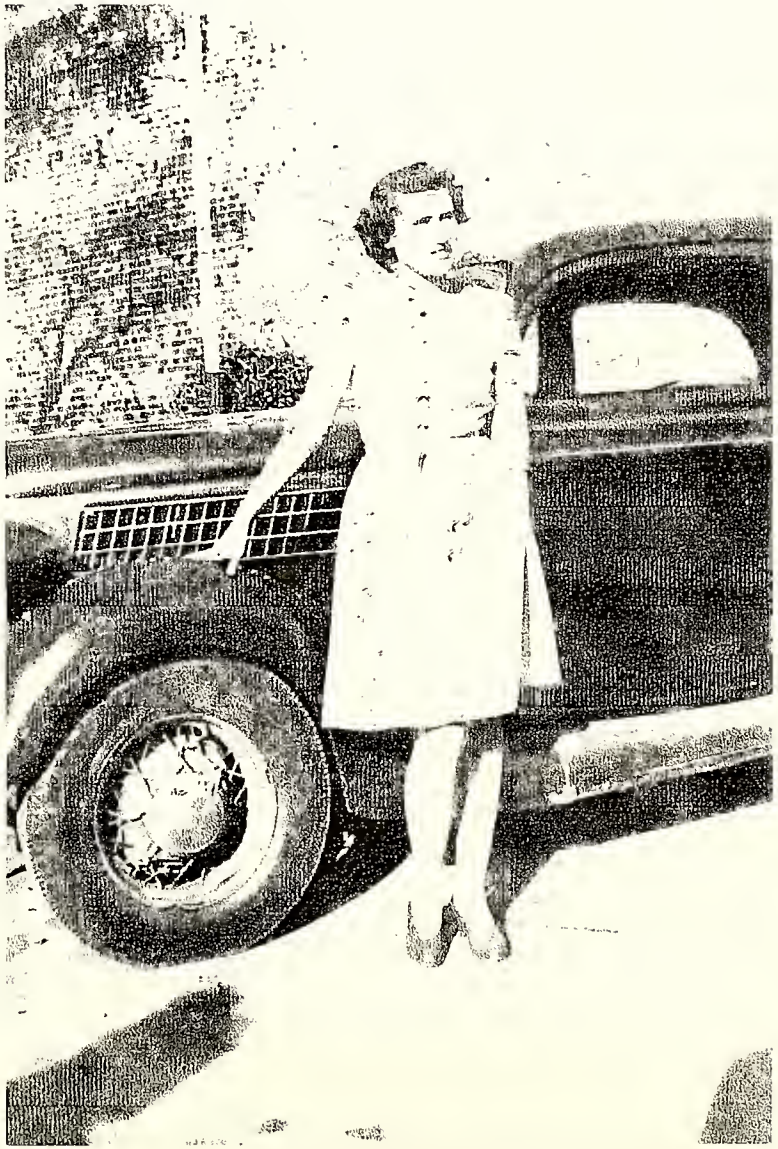

Georgia Blackwood with Paul Green's car, beginning of WWII

Riddick Blackwood

L to R: Robert Blackwood, Jr.,
Truett Blackwood

# BOWDEN

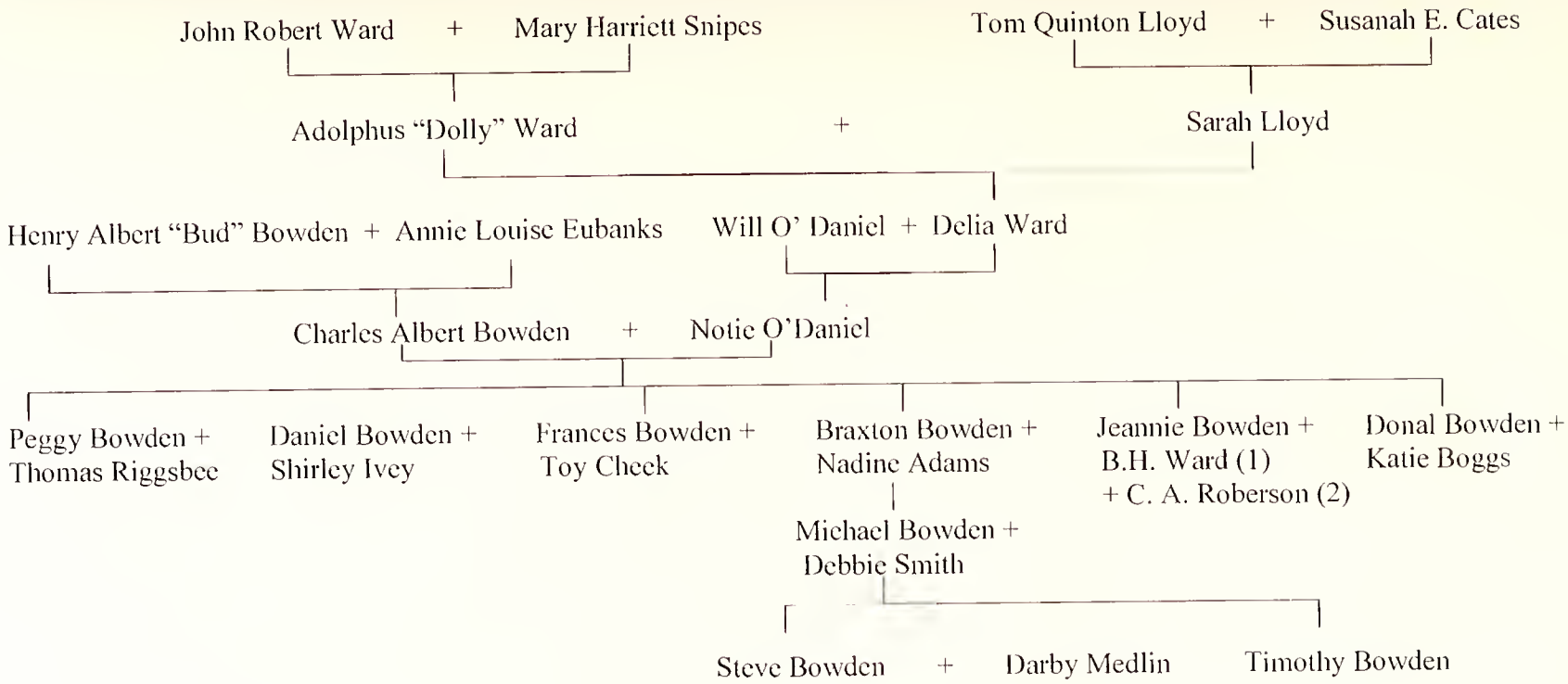


(1) First Marriage (B.H. Ward died in a car accident)
(2) Second Marriage

# BOWDEN

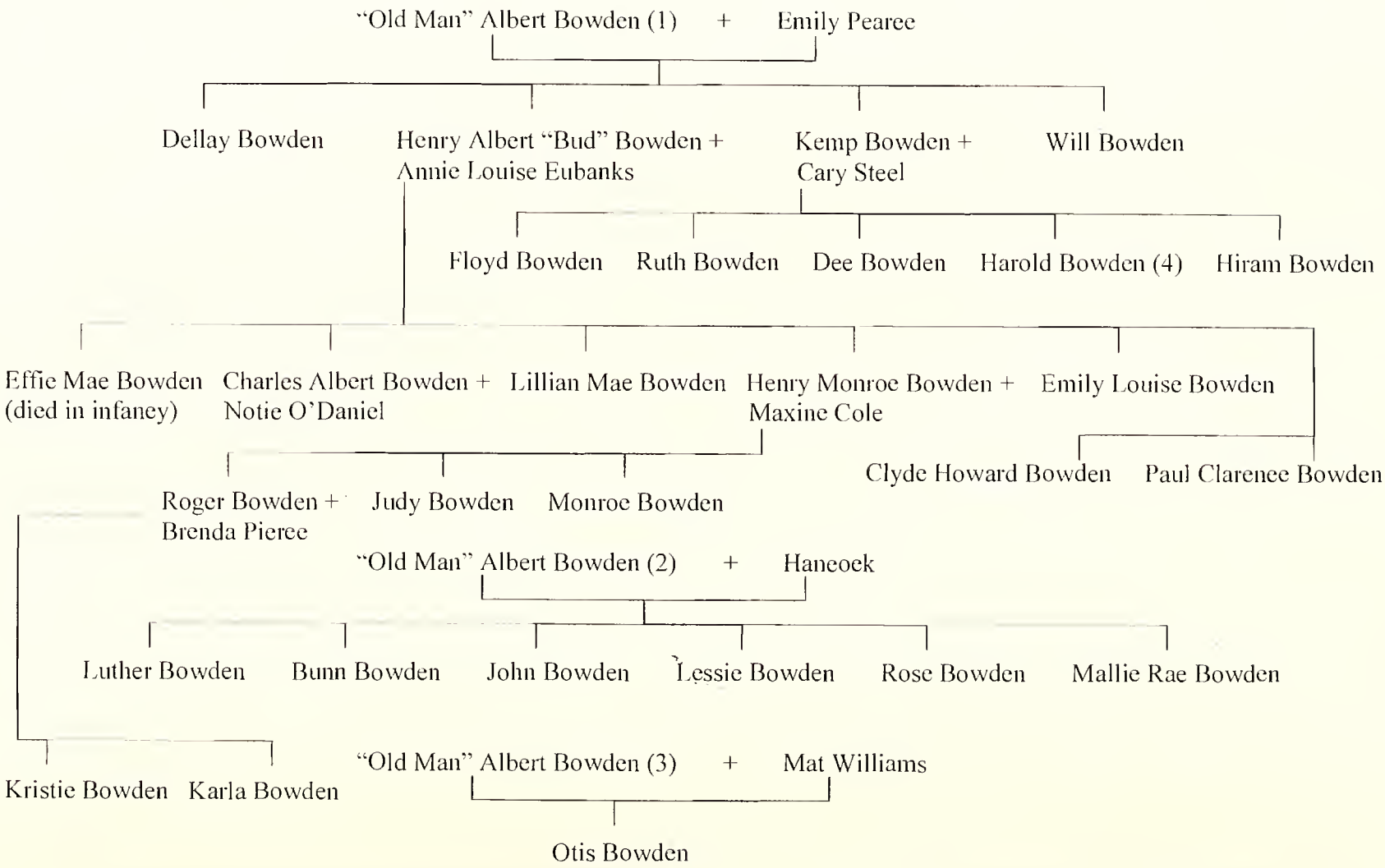
"Old Man" Albert Bowden (1) + Emily Pearce
Dellay Bowden
Henry Albert "Bud" Bowden + Annie Louise Eubanks
Kemp Bowden + Cary Steel
Will Bowden
Floyd Bowden
Ruth Bowden
Dee Bowden
Harold Bowden (4)
Hiram Bowden
Effie Mae Bowden (died in infancy)
Charles Albert Bowden + Notie O'Daniel
Lillian Mae Bowden
Henry Monroe Bowden + Maxine Cole
Emily Louise Bowden
Clyde Howard Bowden
Paul Clarence Bowden
Roger Bowden + Brenda Pierce
Judy Bowden
Monroe Bowden
"Old Man" Albert Bowden (2) + Hancock
Luther Bowden
Bunn Bowden
John Bowden
Lessie Bowden
Rose Bowden
Mallie Rae Bowden
Kristie Bowden
Karla Bowden
"Old Man" Albert Bowden (3) + Mat Williams
Otis Bowden

Kemp and Carey Bowden

Floyd Bowden and Ruth Bowden (in chair)

Henry "Bud" Bowden and Annie Louise Eubanks

Annie Louise Eubanks age 25

Notie Bowden

Charlie Bowden

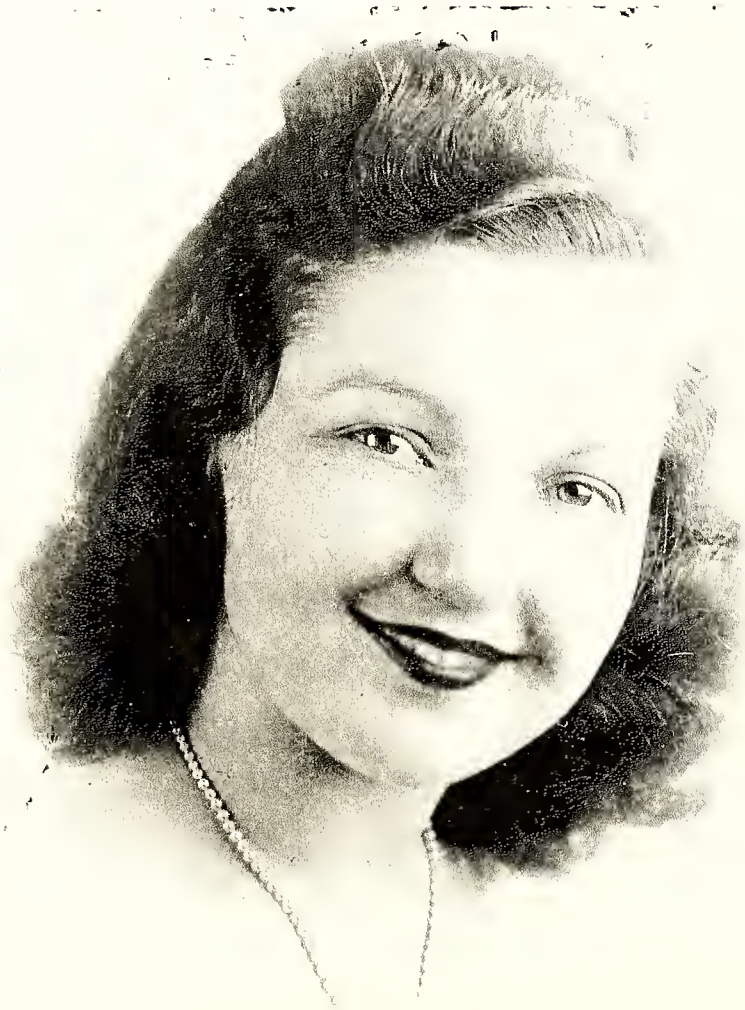

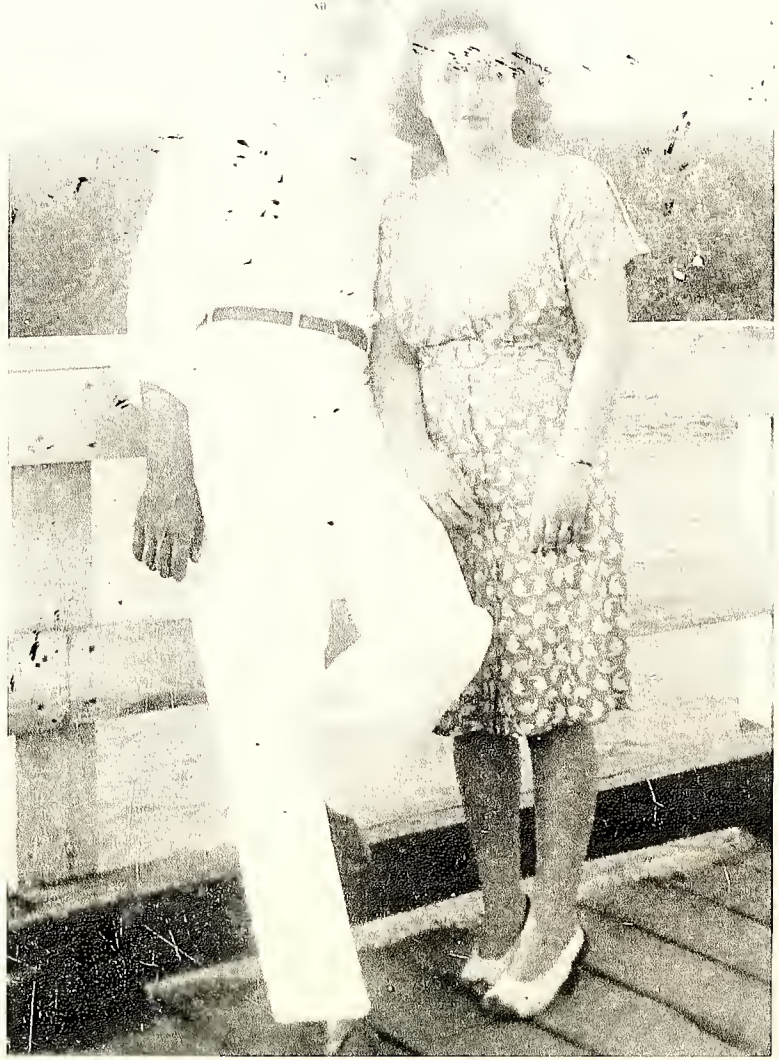

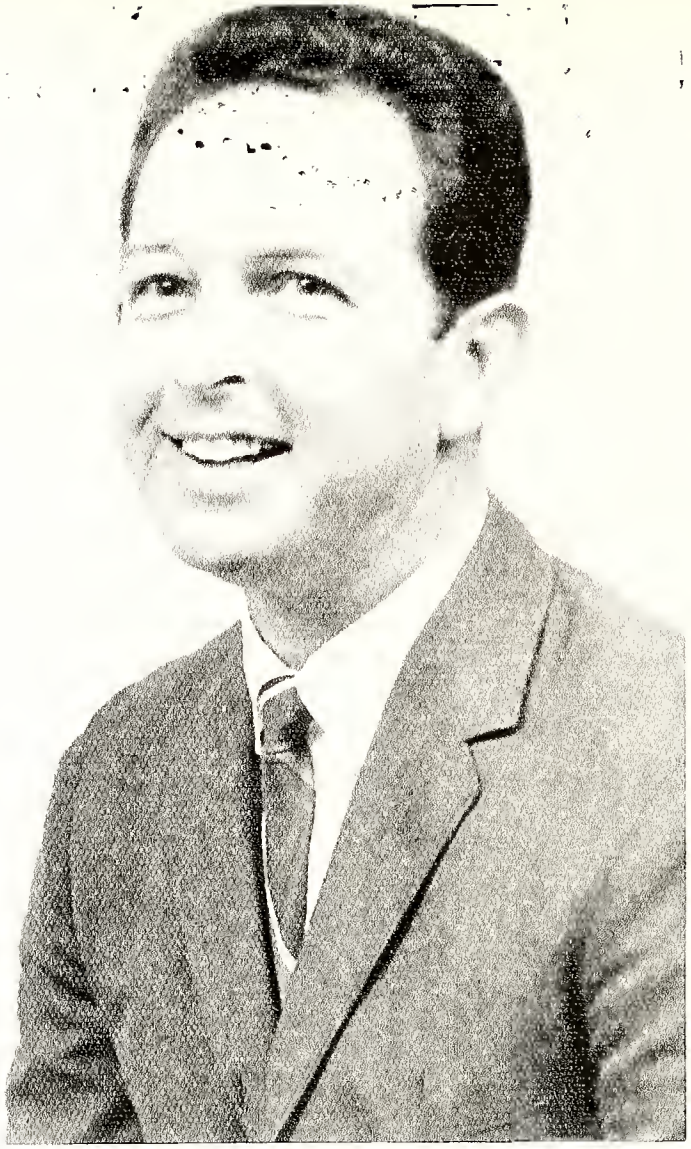

Donal Bowden, husband of Katie Boggs

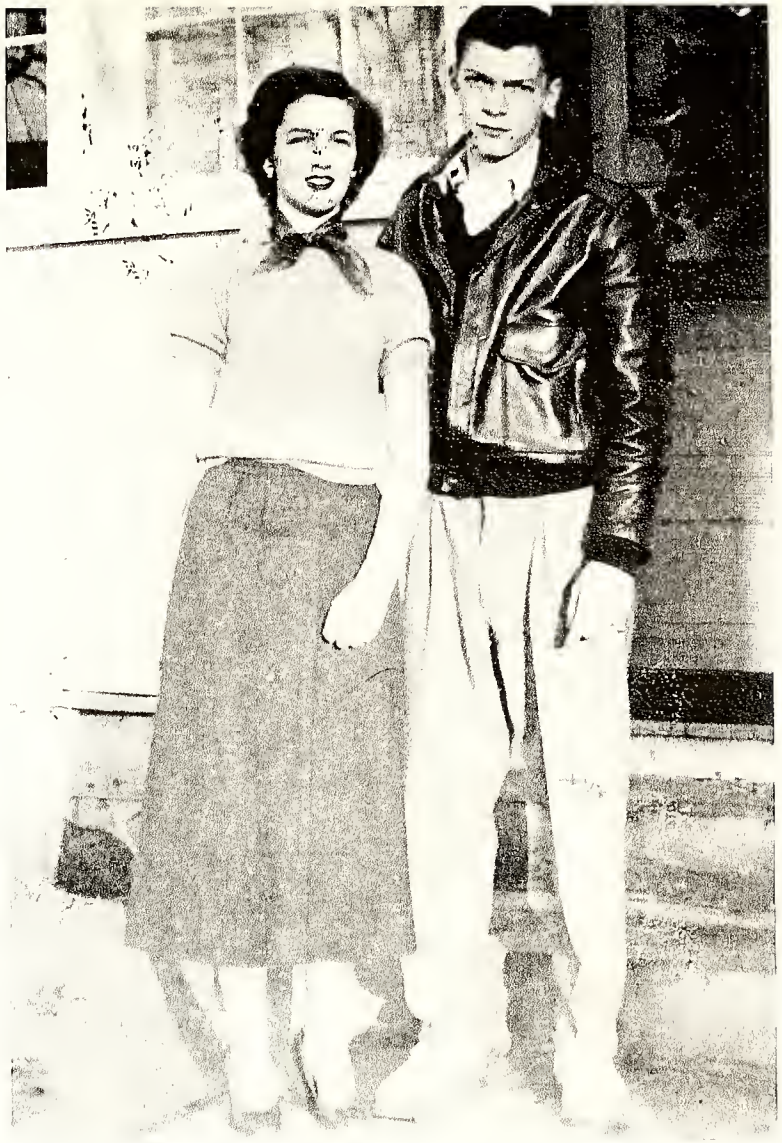

Peggy Bowden and Tommie Riggsbee

Notie Bowden Charles (Charlie) Bowden

Children of Charlie and Notie Bowden: 1990s
Frances, Braxton, Charlie, Daniel, Jeannie, and Peggy

The Bowden Family – May 2006 – L to R:
Don and Katie Bowden
Tommy and Peggy Riggsbee
Toy and Frances Cheek
CA and Jeannie Robinson
Brack and Nadine Bowden

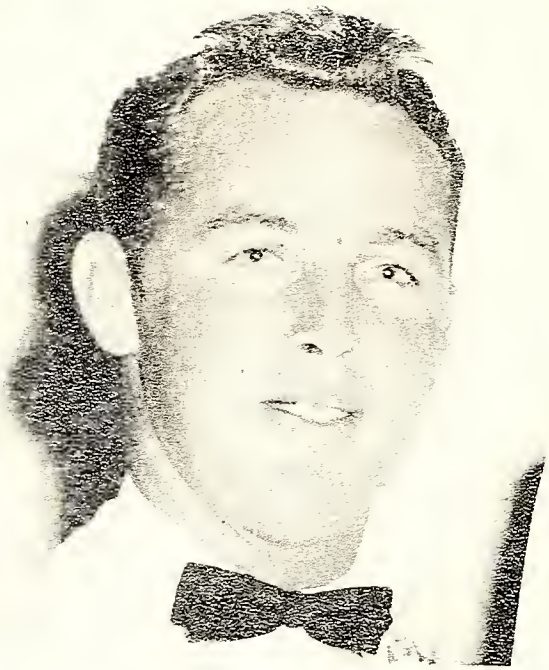

Daniel Bowden

MRS. THOMAS LEWIS RIGSBEE, *Peggy Ann Bowden, is the daught Mrs. Charlie Albert Bowden of Che marriage to Mr. Rigsbee, son of M ton Lotto of Carrboro and the late took place last evening in Antioch Ba (Photo by*

Four Generations of Bowdens
L to R: Mike, Brack, Charlie, Steve, Tim

Brax and Nadine Bowden

L to R: Debbie Bowden, Brack and Nadine, Mike Bowden

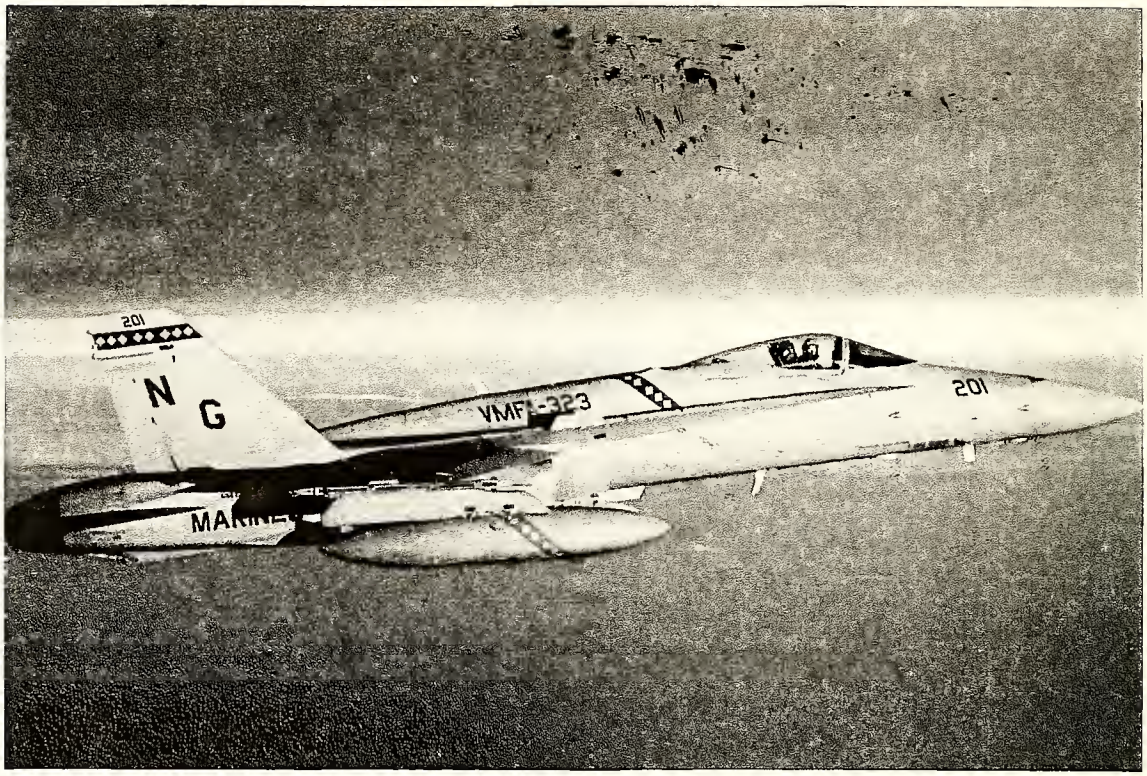


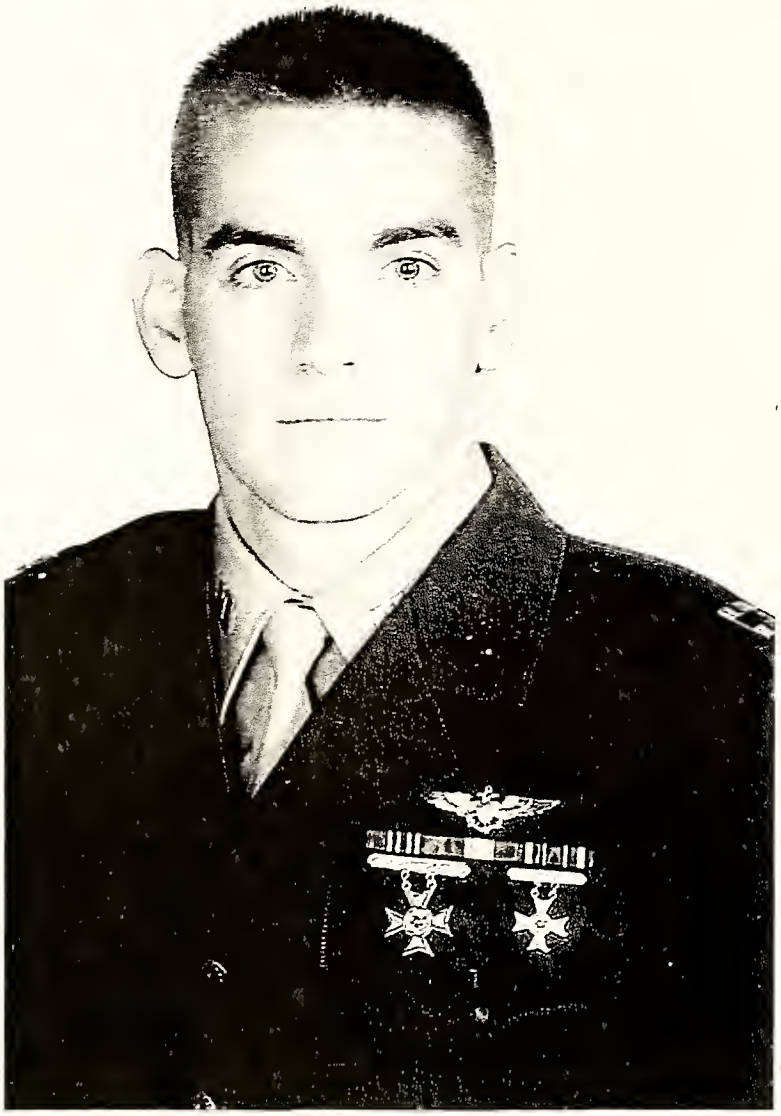

Captain Steven B. Bowden, US
Air Combat Tactics Instructor –
2006 Graduate of Navy Fighter
School (Top Gun)
Flew over 20 combat missions
from USS Carl Vinson during
in Persian Gulf in 2005

L to R: Mike, Debbie, Tim, and Steve Bowden

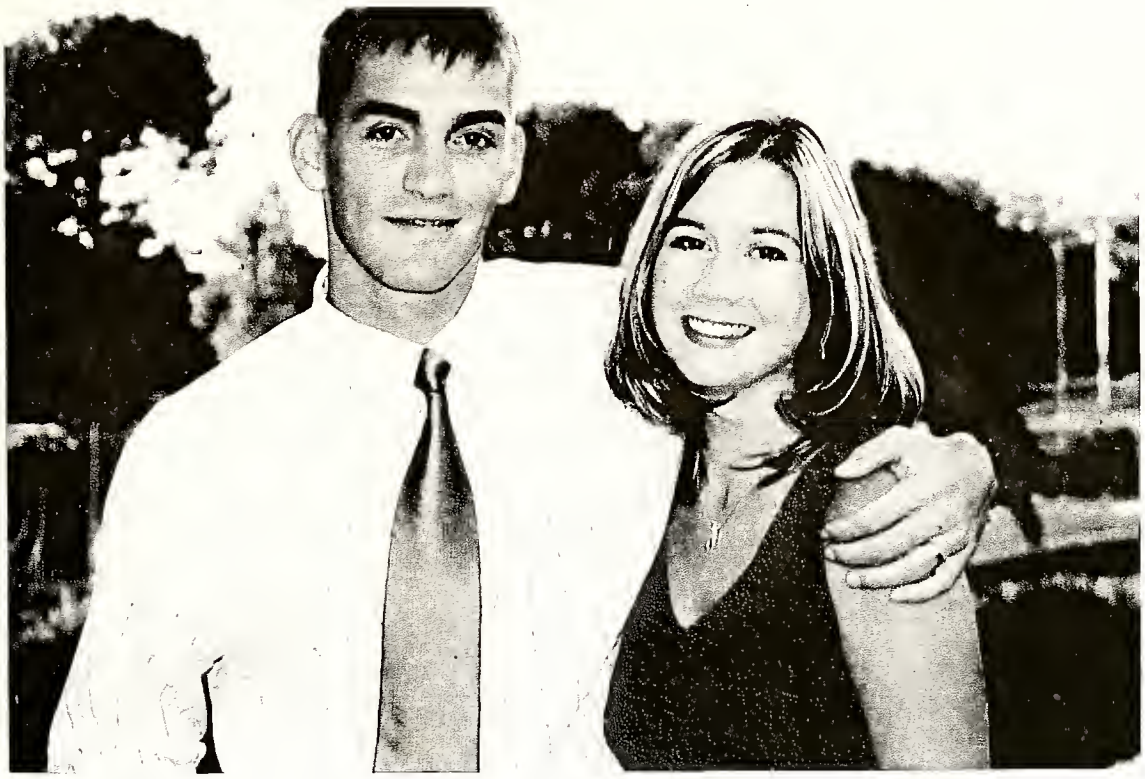

Steve and Darby Bowden – August 2005

## Four Brothers Overseas

Four brothers, sons of the late Mr. and Mrs. Kemp Bowden and brothers of Mrs. Ruth L. Pendergrass of Carrboro, shown above, are serving overseas. Top left, S-Sgt. Dee Bowden, top right, Sgt. Floyd Bowden; lower left, S 2-c Hiram Bowden and lower right, S-Sgt. Harold G. Bowden. Sgt. Harold Bowden died on Aug. 3 after being wounded in action in France on July 8 [illegible]

sister.

Tim Bowden – 2006

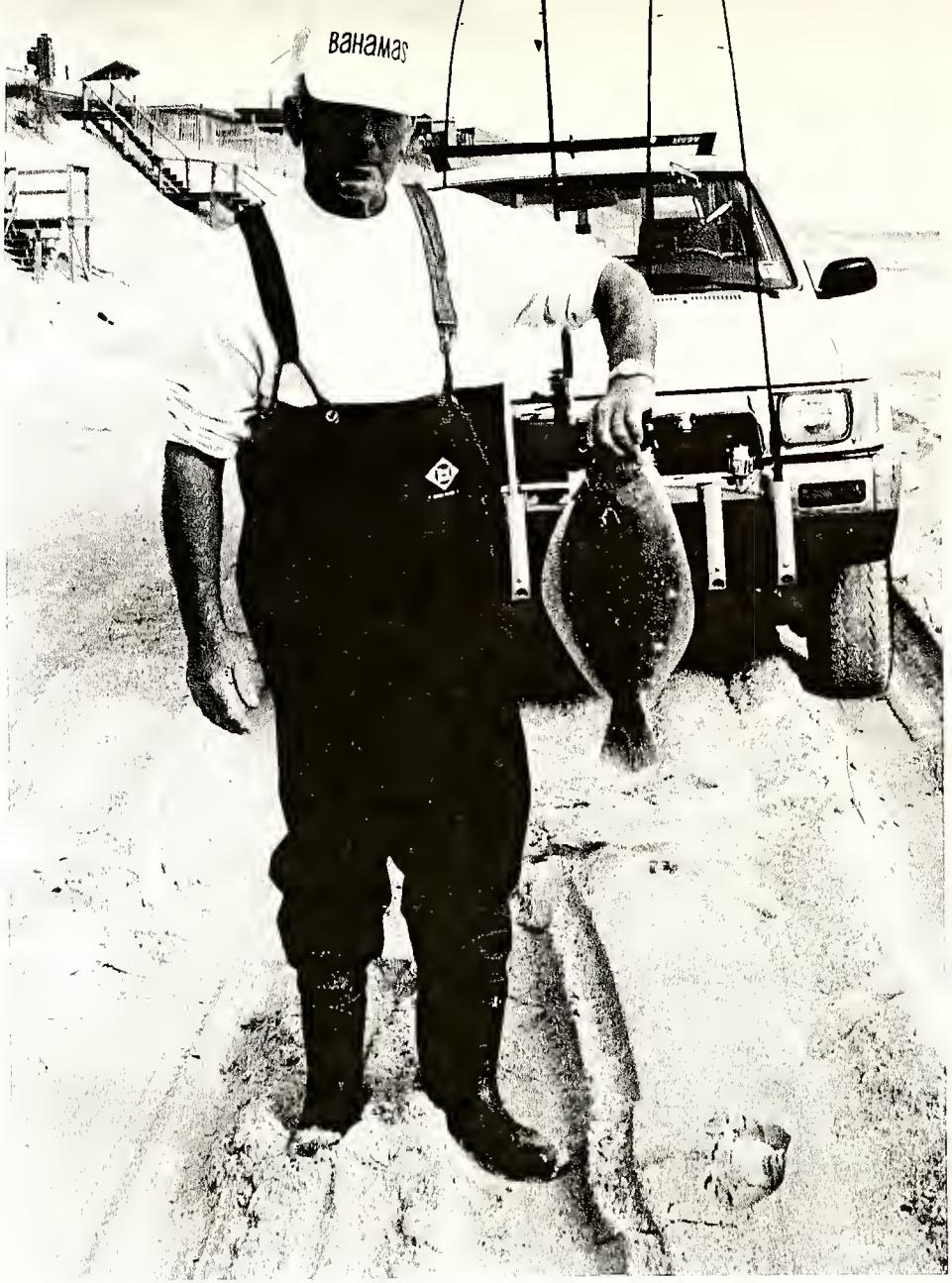


Brack Bowden – 1997

L to R: Roy Lloyd and Brack Bowden – 1994

Henry Monroe Bowden and Maxine Bowden

Lillian Bowden

Emily Louise Bowden

Clyde Bowden

Paul Clarence Bowden

Children of Will O'Daniel and Delia Ward.

L to R: Debbie, Katie, Ken, Don, Len Bowden

At Bowden's Home:
Tracey, Eli, Neil Awbrey

Nadine and Brack Bowden

Home Place of Notie and Charlie Bowden

# BRADSHAW

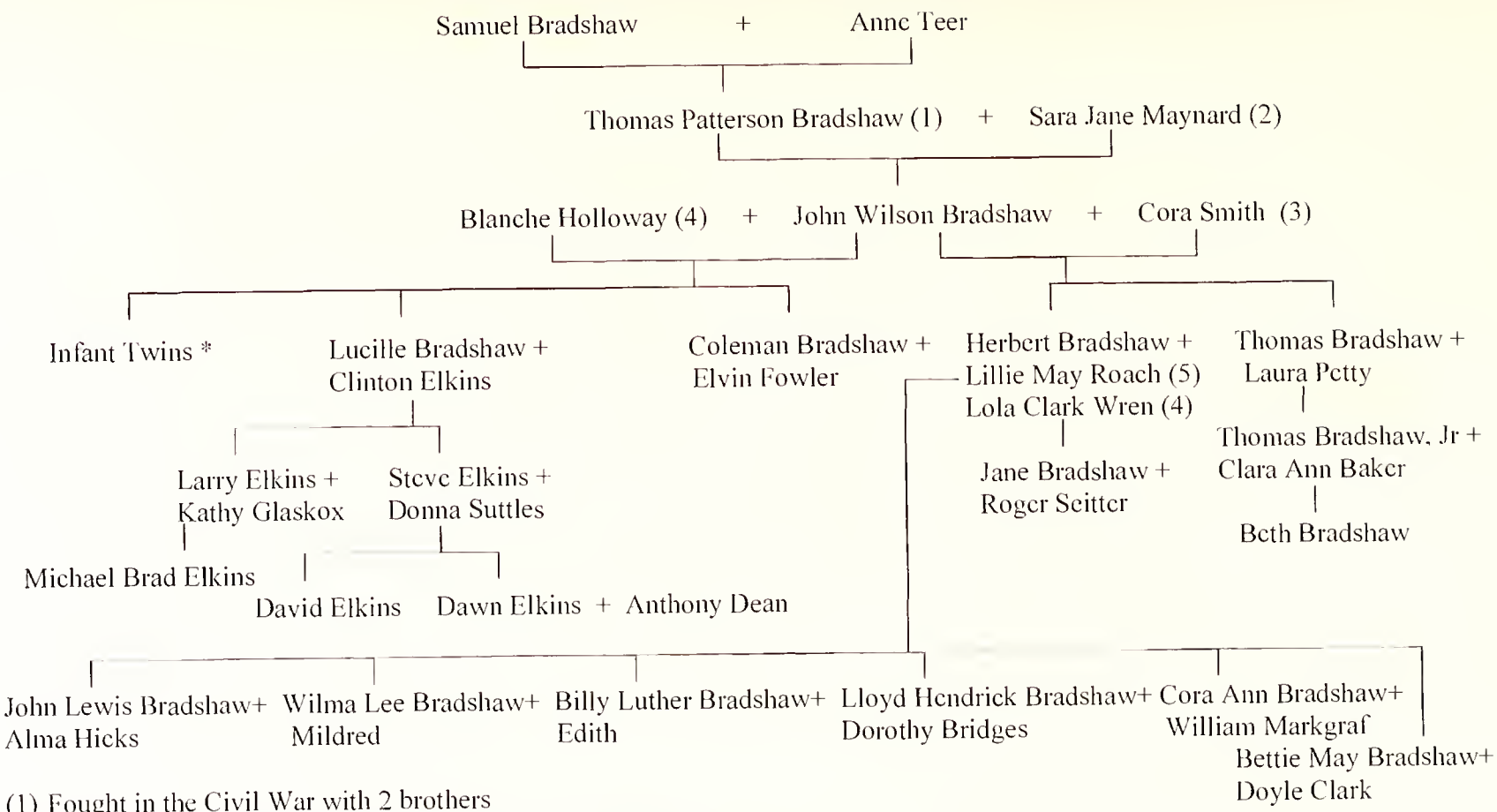


(1) Fought in the Civil War with 2 brothers
(2) Had 10 children, John Wilson Bradshaw only local resident
(3) First Marriage, had 5 children, only 2 stayed locally
(4) Second Marriage
(5) First Marriage
* Buried at Antioch Baptist Church

# BRADSHAW

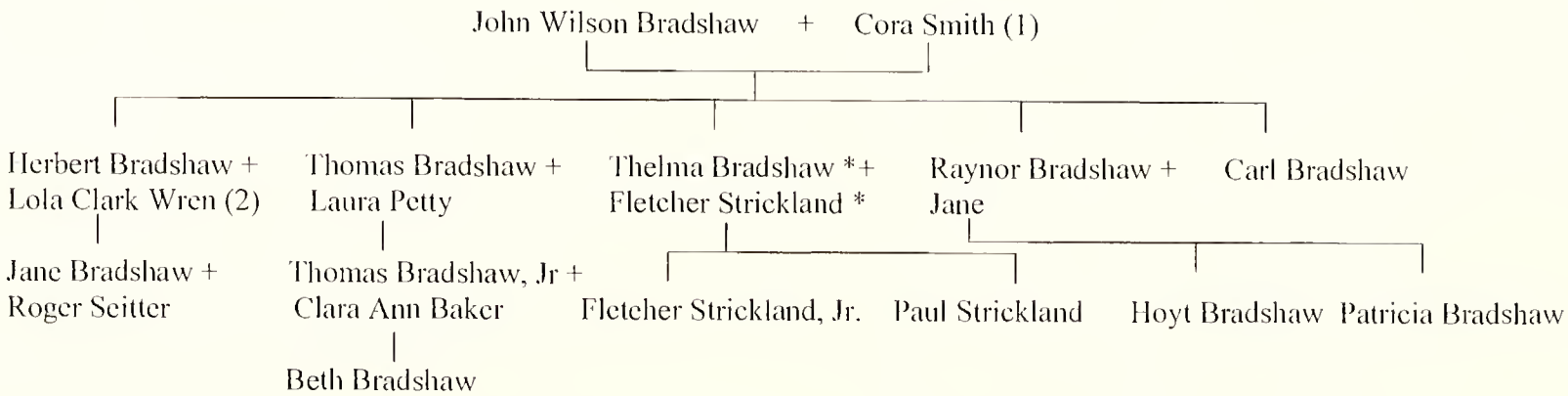


(1) First Marriage, had 5 children, only 2 stayed locally
(2) Second Marriage
* Buried at Antioch Baptist Church

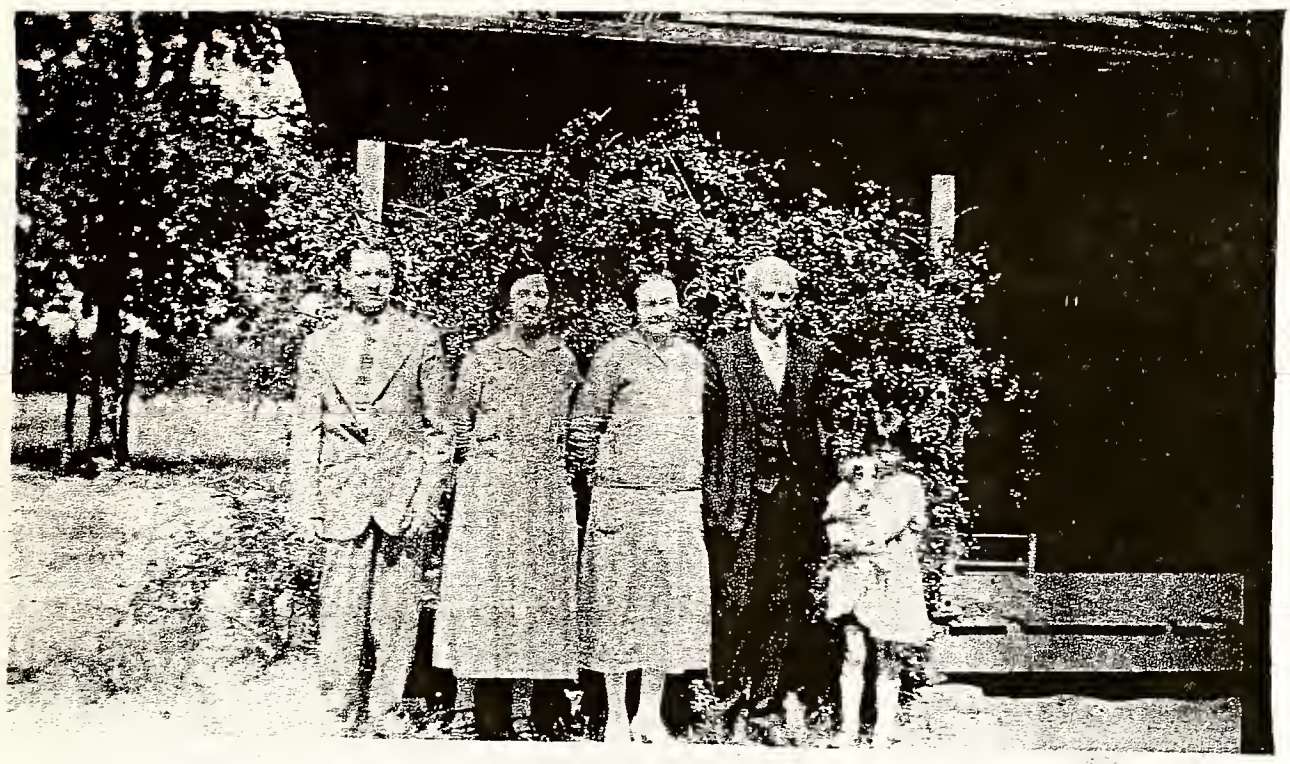

(L to R) Clinton Elkins, Lucille Bradshaw, Blanche Holloway, John Wilson Bradshaw

Laura Bradshaw and granddaughter, Beth Bradshaw, ready for Easter at Antioch Baptist Church

**APR 1962**

L to R: Lillie Roach Bradshaw, Herbert Bradshaw's first wife, boy by tree unknown, Aunt Fannie Andrews, Edna and Doris (Aunt Bettie Bradshaw daughters) Bradshaw, other woman, seated, unknown

Tom and Laura Bradshaw

Herbert Bradshaw Family
L to R: Backrow: "Daddy," "Brad," Bill (looking down) and Edna.
Second row from back: Ray, Bettie (held by Daddy), Hendrick
Front Row: Hoyt, Tommy, Grandfather Herbert Bradshaw, Fletcher, Jr. Doris, and Cora

Clinton and Lucille Elkins

radshaw, Tommy Bradshaw, Jr., Clinton Elkins

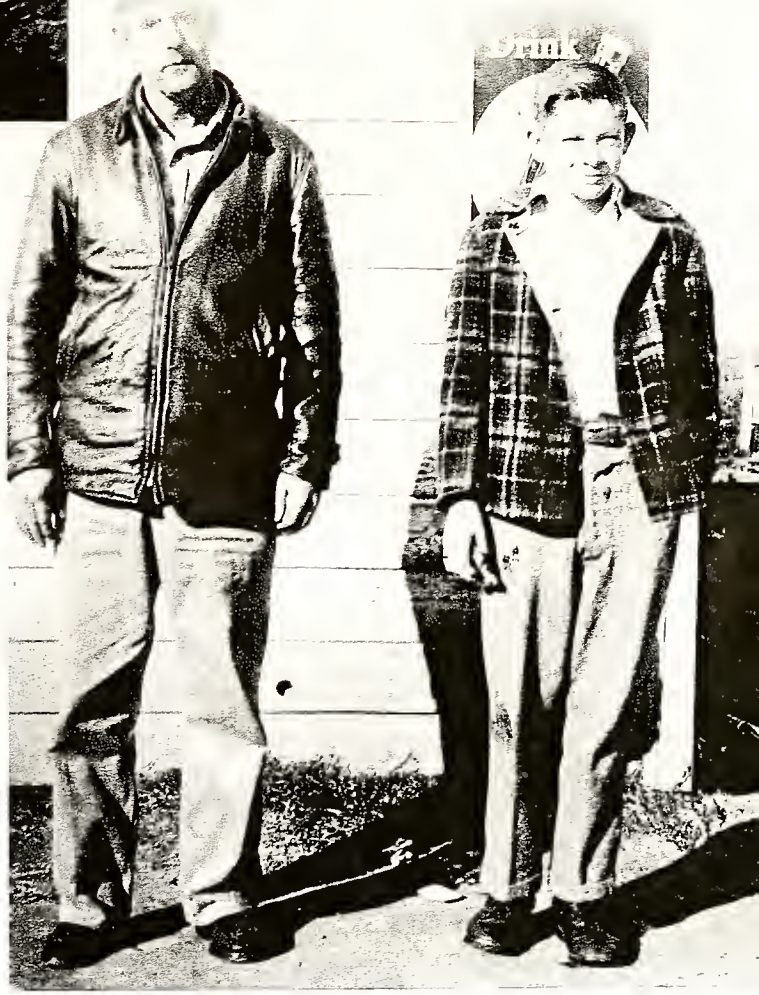

On right, Tommy Bradshaw, Jr.

Lucille Elkins with sons Steve (left) and Larry

Beth Bradshaw

Coleman Bradshaw

Elvin Fowler Bradshaw

Herbert Bradshaw

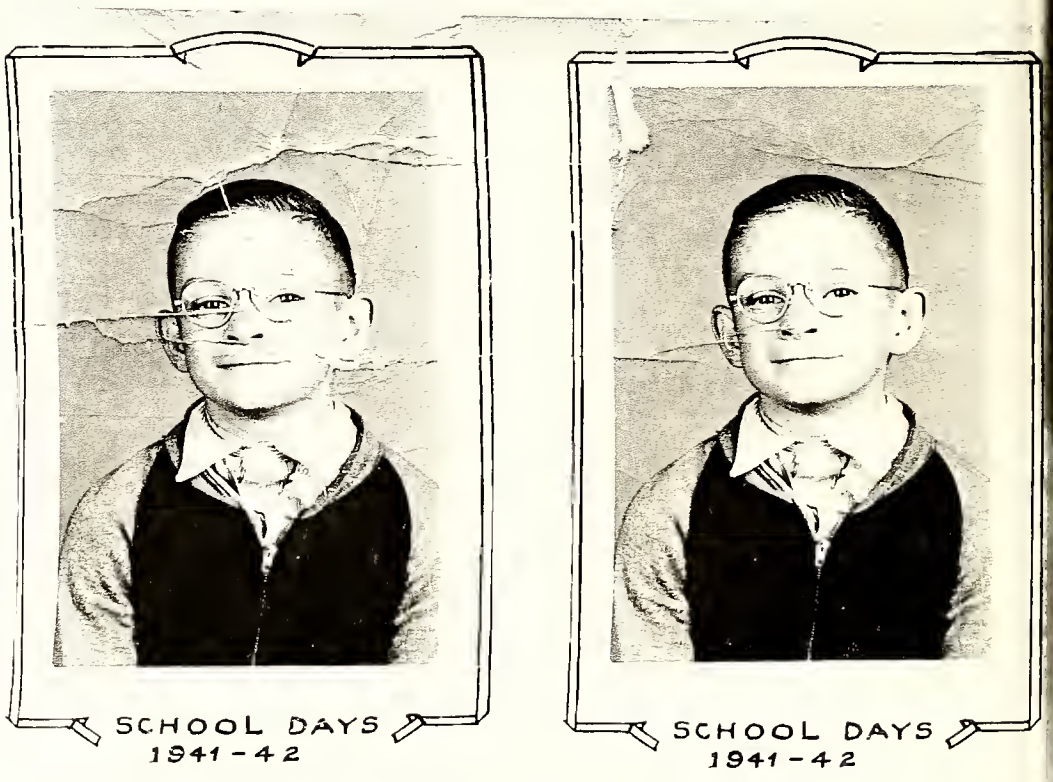


Tommy Bradshaw

## npion Ballad Singer To Appear At Festival.

a 7. Bradshaw of Route 1, Chapel Hill, who was awarded the nship cup for ballad singing at the North Carolina State Fair , will appear at the third annual North Carolina Folk Festival n Stadium, Chapel Hill, this month. Mrs. Bradshaw has been engaged in folk festivals throughout the State for the past ars. In addition to her songs, Mrs. Bradshaw will present two ams, "The Wildcat Dance Team" and "The Hobbies Fork," e has directed. (Photo by Olan Mills)

MR. AND MRS. TOMMIE BRADSHAW JR. [illegible] own immediately after their wedding on Jan. 8 in Graham. [illegible] ide is the former Miss Clara Ann Baker, daughter of Mrs. M. [illegible] Morrow of Chapel Hill and Mr. Bradshaw is the son of Mr. and Mrs. J. T. Bradshaw, also of Chapel Hill. He is presently stationed with the U. S. Army at Camp Gordon, Ga. 1962

L to R: Lucille Elkins and Laura Bradshaw

Coleman and Elvin Bradshaw

Herbert and Lola Bradshaw

*Miss Dorothy Bridges, daughter of Mr. and Mrs. L. G. Bridges of this city, was married to S-Sgt. Lloyd H. Bradshaw, son of Mr. and Mrs. H. H. Bradshaw of Chapel Hill, on March 31 in the West-Durham Methodist parsonage. Sergeant Bradshaw recently returned to the States after several months overseas duty.*

Larry and Kathy Elkins

The Steve Elkins Family
L to R: David, Donna, Dawn, Steve Elkins

# CAMPBELL

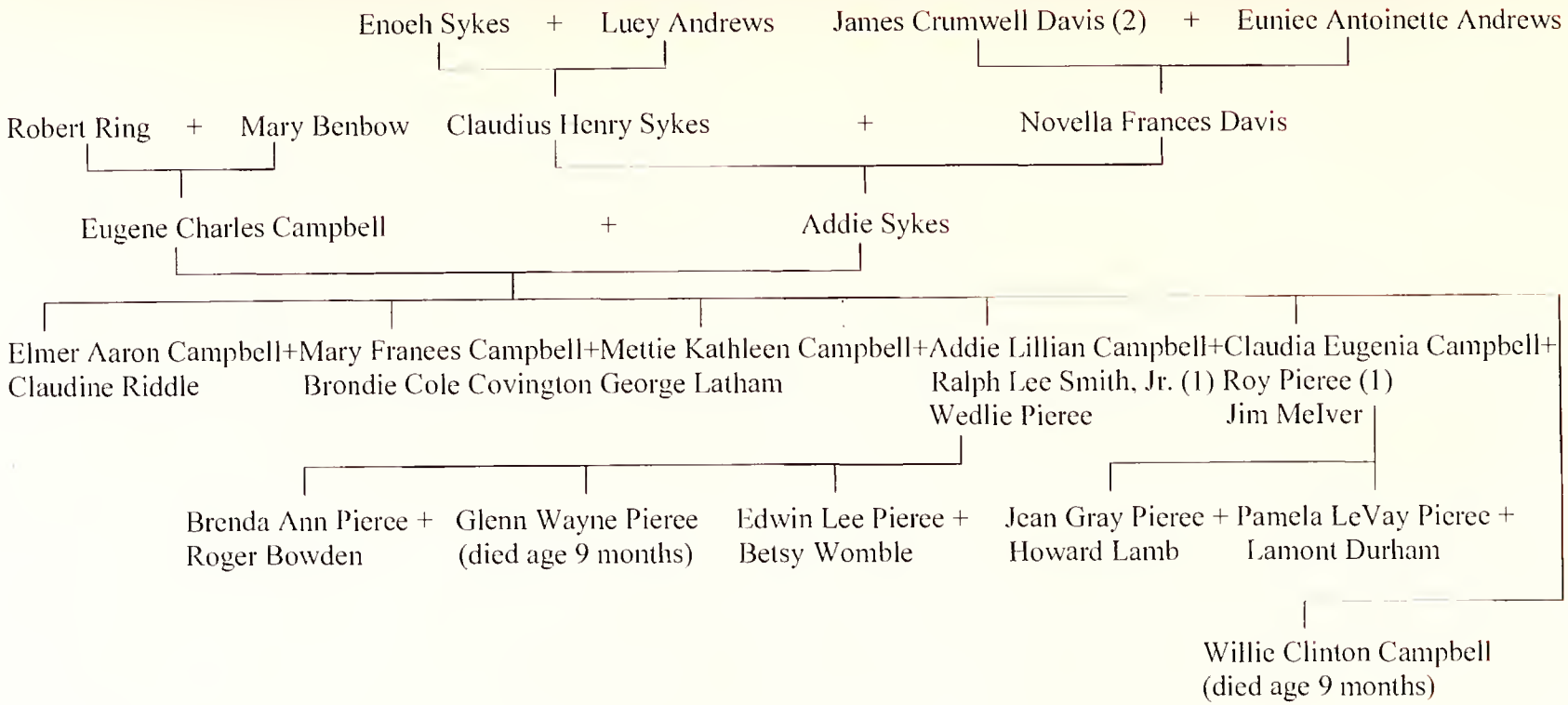


(1) First Marriage
(2) See Davis Chart

# CAMPBELL

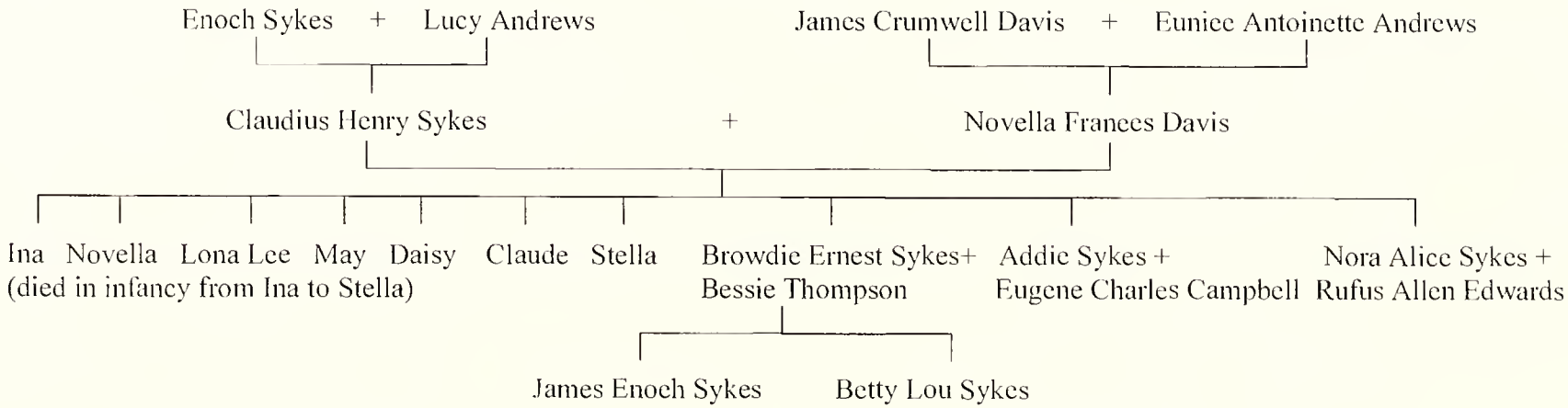
Enoch Sykes + Lucy Andrews
James Crumwell Davis + Eunice Antoinette Andrews
Claudius Henry Sykes + Novella Frances Davis
Ina Novella Lona Lee May Daisy Claude Stella
(died in infancy from Ina to Stella)
Browdie Ernest Sykes+ Bessie Thompson
Addie Sykes + Eugene Charles Campbell
Nora Alice Sykes + Rufus Allen Edwards
James Enoch Sykes
Betty Lou Sykes

Claudius H. Sykes: Farmer, Merchant, Magistrate, School Board Member

Novella Frances Davis

Claude Sykes Store: Hwy 54

Addie Sykes

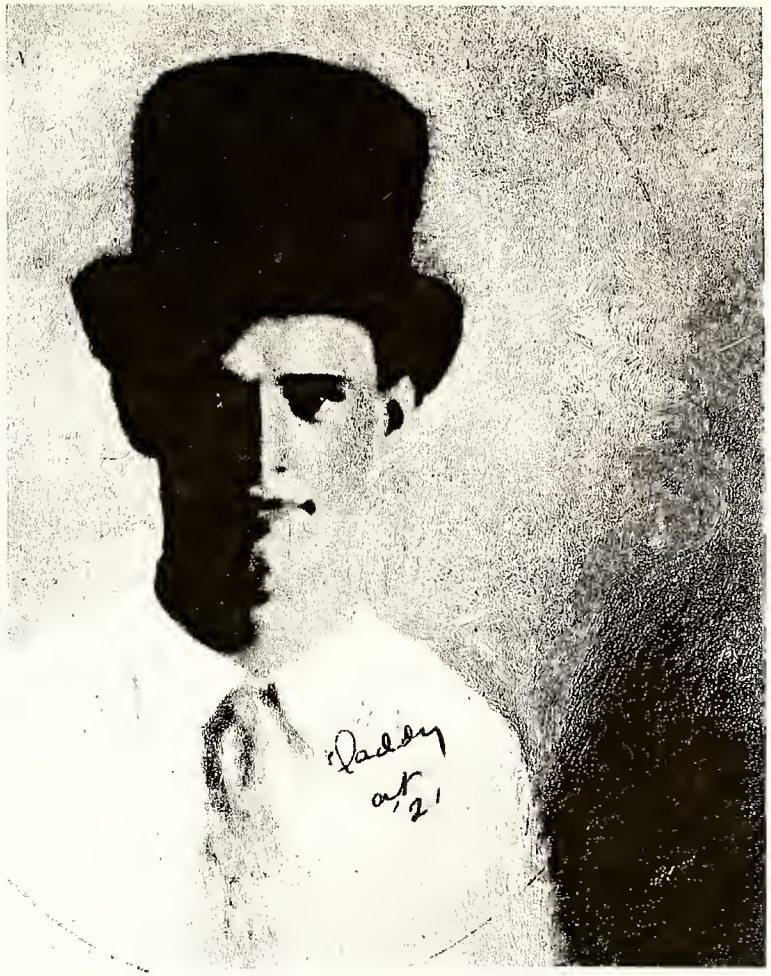


Eugene Charles Campbell

Addie Sykes

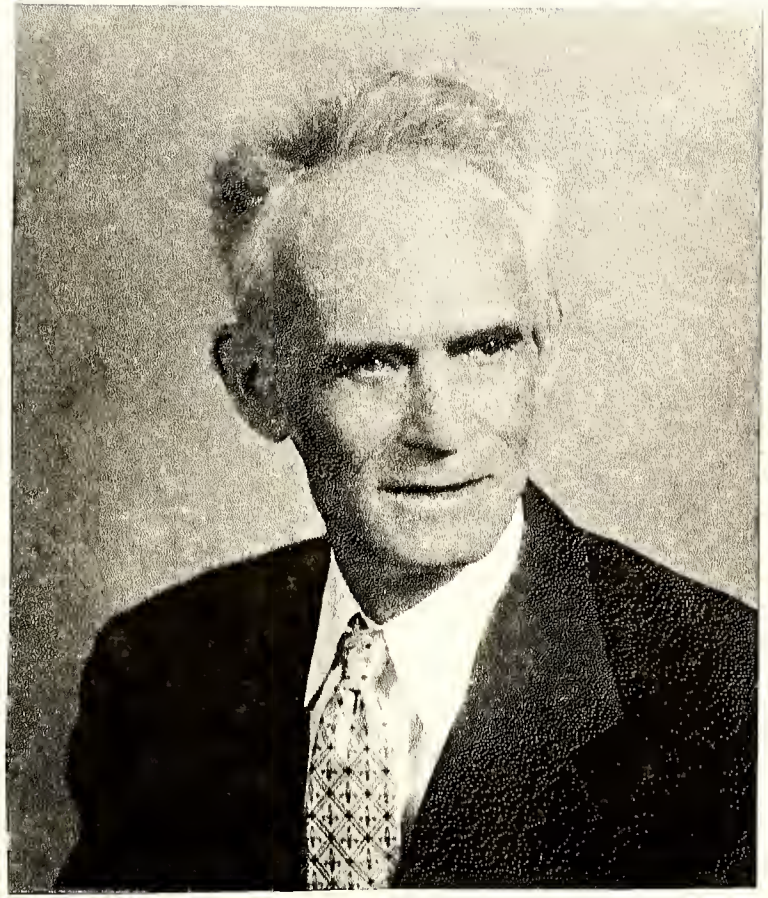

Eugene Charles Campbell

L to R: Mary Frances Campbell, Addie Lillian Campbell, Eugenia Campbell McIver (back row), Addie S. Campbell "Mom," Elmer Aaron Campbell, Mettie Kathleen Campbell

L to R: James McIver, Eugenia C. McIver, Addie Campbell "Mom," Eugene Campbell "Daddy," little girl Pam Durham (Pierce)

**Mrs. Ralph L. Smith Jr.**

*Mr. and Mrs. E. C. Chappell of Route 1, Chapel Hill, announce the marriage of their daughter, Addie Lillian, to Ralph Lee Smith Jr., of Route 3, Chapel Hill. They were married on Sept. 26 in Bennettsville, S. C. The couple are residing in Chapel Hill.*

Nora Sykes Edwards and Elmer Aaron Campbell: White Cross School

L to R: Novella D. Sykes, Addie S. Campbell, Gena C. Pierce, Jean P. Lamm, Jeanine Lamm

Wedlie Pierce

# CECIL

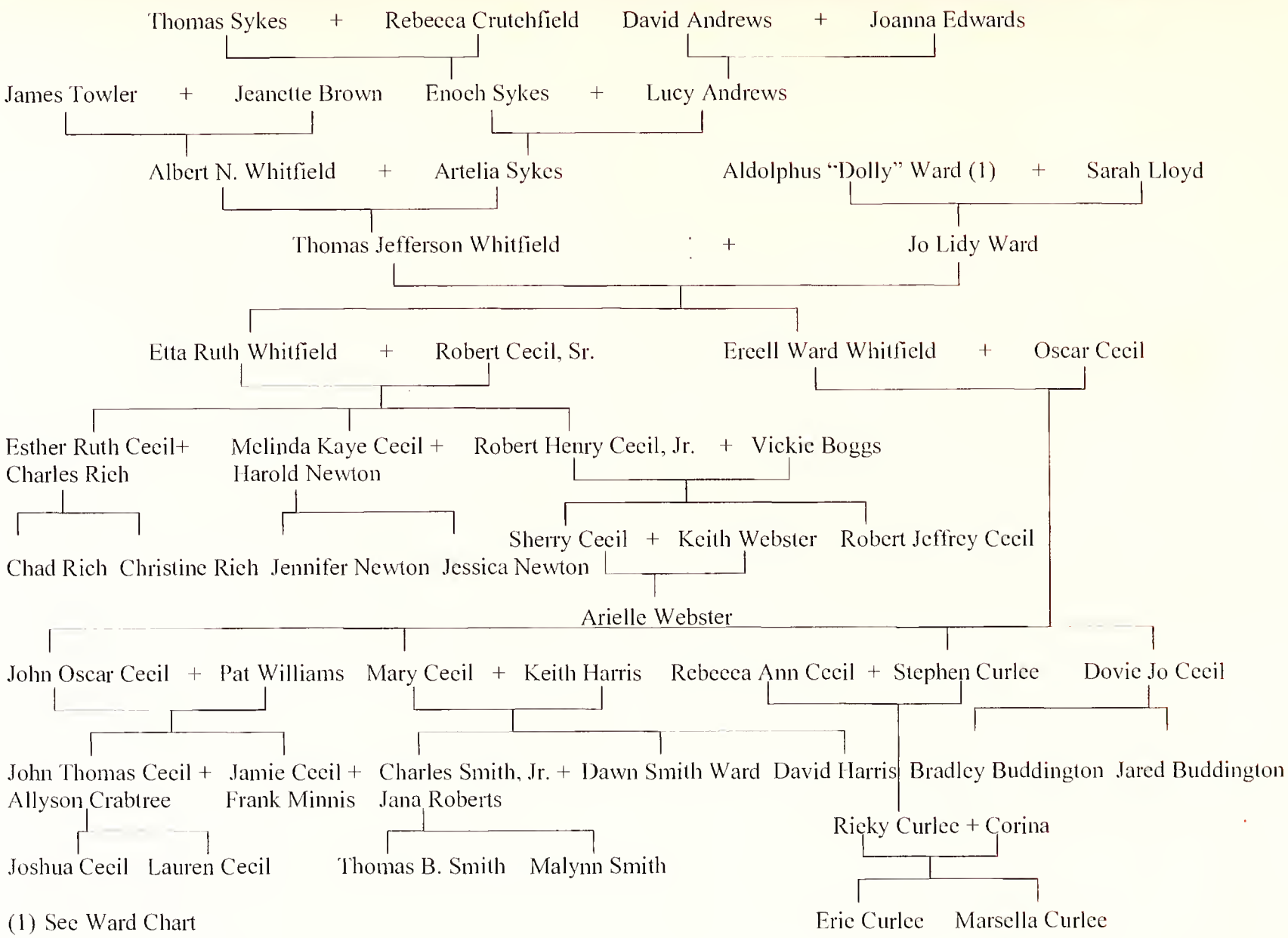


(1) See Ward Chart

# CECIL

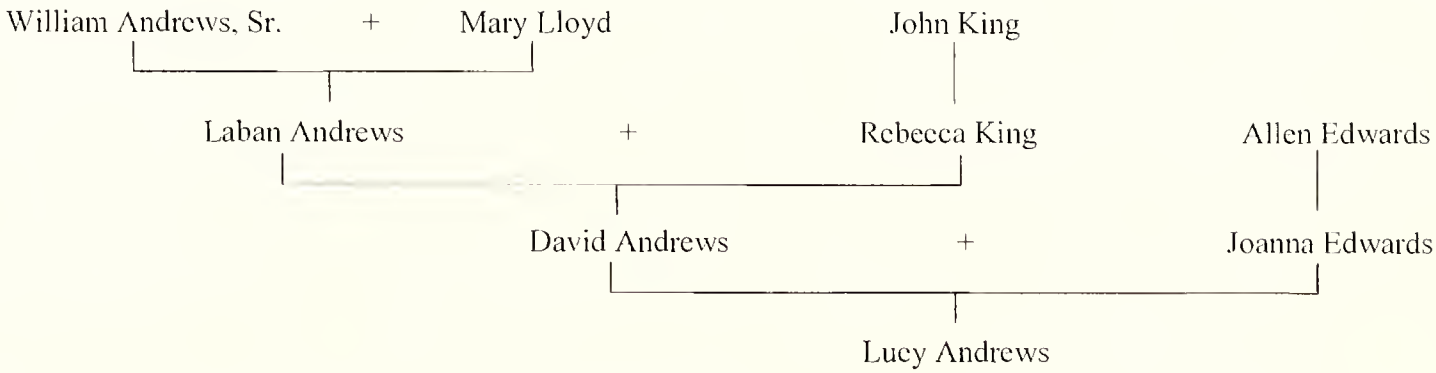
William Andrews, Sr.
+
Mary Lloyd
John King
Laban Andrews
+
Rebecca King
Allen Edwards
David Andrews
+
Joanna Edwards
Lucy Andrews

Enoch Sykes. Born 1829. Married 1848. Died 1911

Artelia Frances Sykes Whitfield and Albert Whitfield. Married 1883. at Etta Ruth Cecil's Old Home Place

Adolphus "Dolly" Ward

Sarah Lloyd Ward

L to R: Nevie Ward, Jo Lidy Ward, Sarah Ward

Jo Lidy Ward

Bessie T. and Braudie E. Sykes

Nora Sykes Edwards (School Teacher) and her Model T Ford

(L to R) Ercell Cecil, Etta Ruth Cecil, baby Esther, Lidy and Thomas Jefferson Whitfield

Lidy (with John) and Thomas Whitfield

Ercell Whitfield and Etta Ruth Whitfield (in wash pan)

Oscar and Ercell Cecil (1973)

Etta Ruth Cecil

Top: Thomas Jefferson Cecil, Ercell Ward Whitfield
Bottom: Jo Lidy Lloyd Whitfield, Etta Ruth Whitfield

# Rich-Cecil Vows Said

MRS. CHARLES EDWIN RIC H
. . . was Miss Esther Ruth Cecil

CHAPEL HILL — Miss Esther Ruth Cecil became the bride of Charles Edwin Rich Sunday in a 3 p.m. ceremony at Antioch Baptist Church. The Rev. Harry Goble officiated.

The bride is the daughter of Mr. and Mrs. Robert H. Cecil of Chapel Hill. Parents of the bridegroom are Mr. and Mrs. Otis Rich of Garland.

For her wedding the bride chose a gown of white organza over taffeta featuring long puffed sleeves, empire waist, stand-up collar and daisy trim. She wore an elbow length veil attached to a headpiece of pearls and lace and carried a bouquet of white rosebuds centered with an orchid.

Matron of honor was Mrs. Malinda Newton, the bride's sister. Attendants were Mrs. Cathy Rich, Mrs. Donna Ferrell, Miss Louise White and Miss Kathy Bradshaw, junior bridesmaid.

They wore dresses of light pink organza over taffeta, styled like the bride's and carried bouquets of pink carnations and gypsophila.

The bridegroom's father was best man. Ushers were Rich, the bridegroom's br Bobby Squires, the groom's cousin, Robert brother of the bride, and H Newton.

Miss Cynthia Rich, nie the bridegroom, was fl girl.

The bride attended Business College and wor UNC. The bridegroom w for Automatic Electric Northlake, Ill.

The couple will live at Chapel Hill.

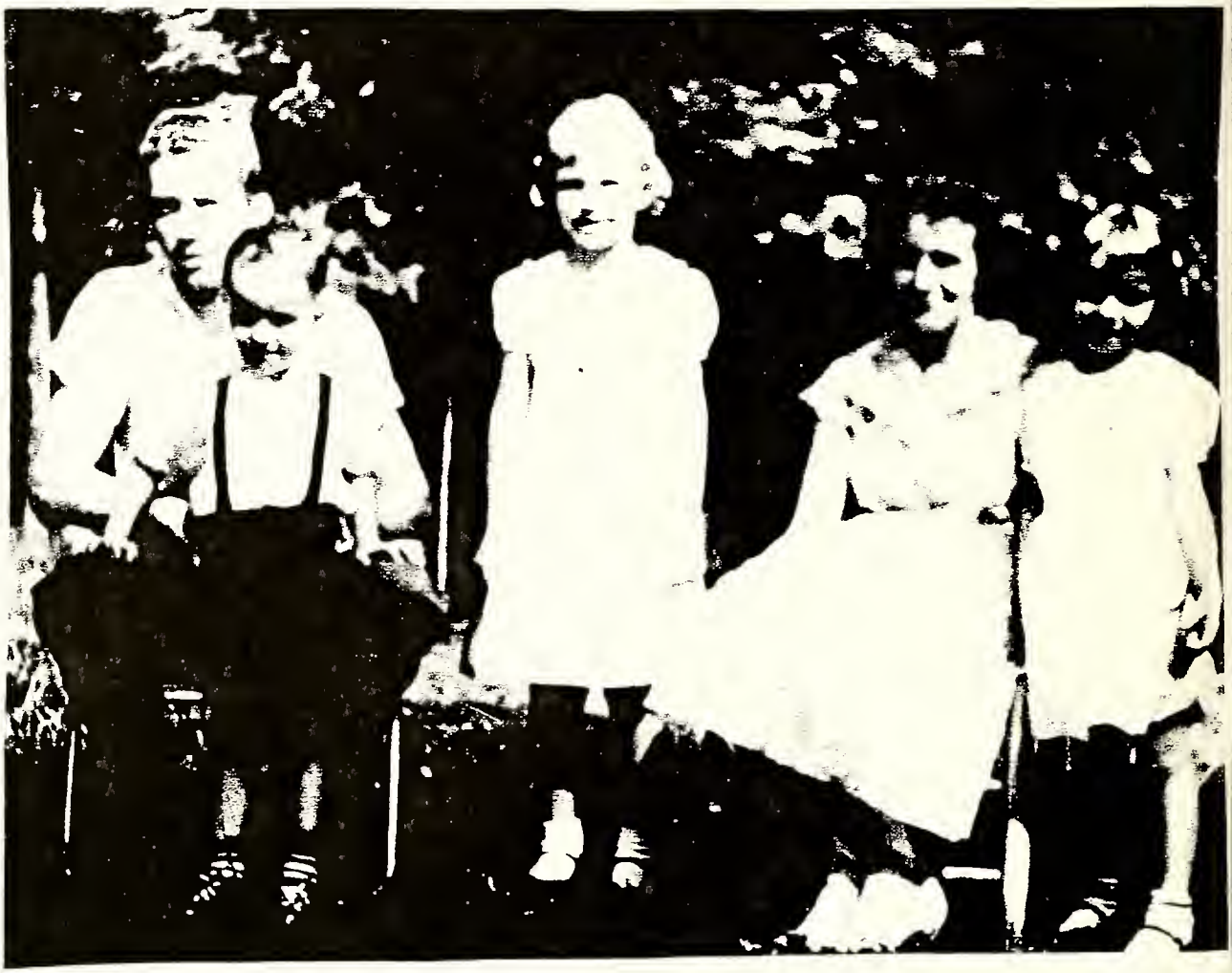

L to R: Robert Henry Cecil, Sr., Robert Henry Cecil, Jr., Esther Ruth Cecil, Etta Ruth Cecil, Melinda Cecil

Etta Ruth and Robert Cecil, Sr.

Kathryn and James Sykes – Florida

(L to R) Jennifer, Linda, Harold, and Jessica Newton

(L to R) Chad, Esther, Charles, and Christine Rich

(L to R) Vickie, Robert, Jr., Jeffrey and Sherry (front) Cecil

(L to R) Standing Etta Ruth and Robert Cecil, Sr.
Sitting Linda, Robert, Esther Cecil

L to R: Dawn Ward, Elton Mooney, Jana Smith, Chuck Smith, Mary Harris and Keith Harris. In Front: Malynn Smith and Thomas James Smith

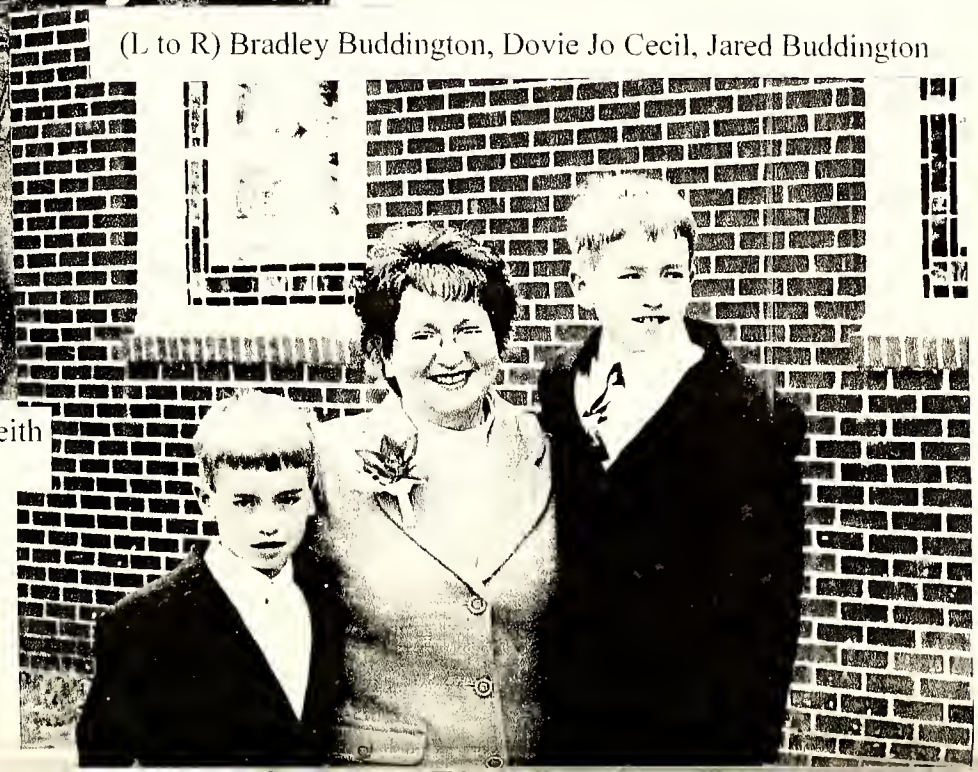

(L to R) Bradley Buddington, Dovie Jo Cecil, Jared Buddington

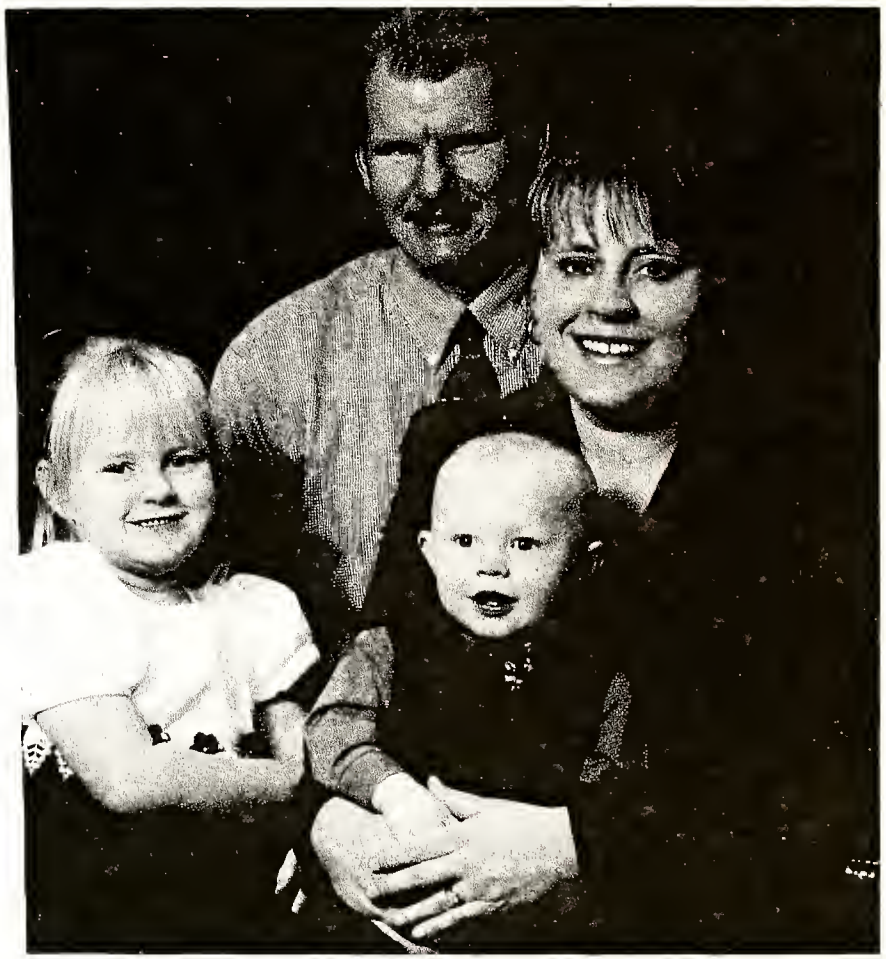

Charles Smith, Jr. and Jana Smith, with children, Malynn and Thomas James (2003)

John and Patricia Cecil

L to R: Allyson, Lauren, Tommy and Joshua Cecil

Frank and Jamie Minnis

In back, Ann Cecil Curlee and Steve Curlee
with grandchildren Eric and Marcella Curlee

# COPELAND

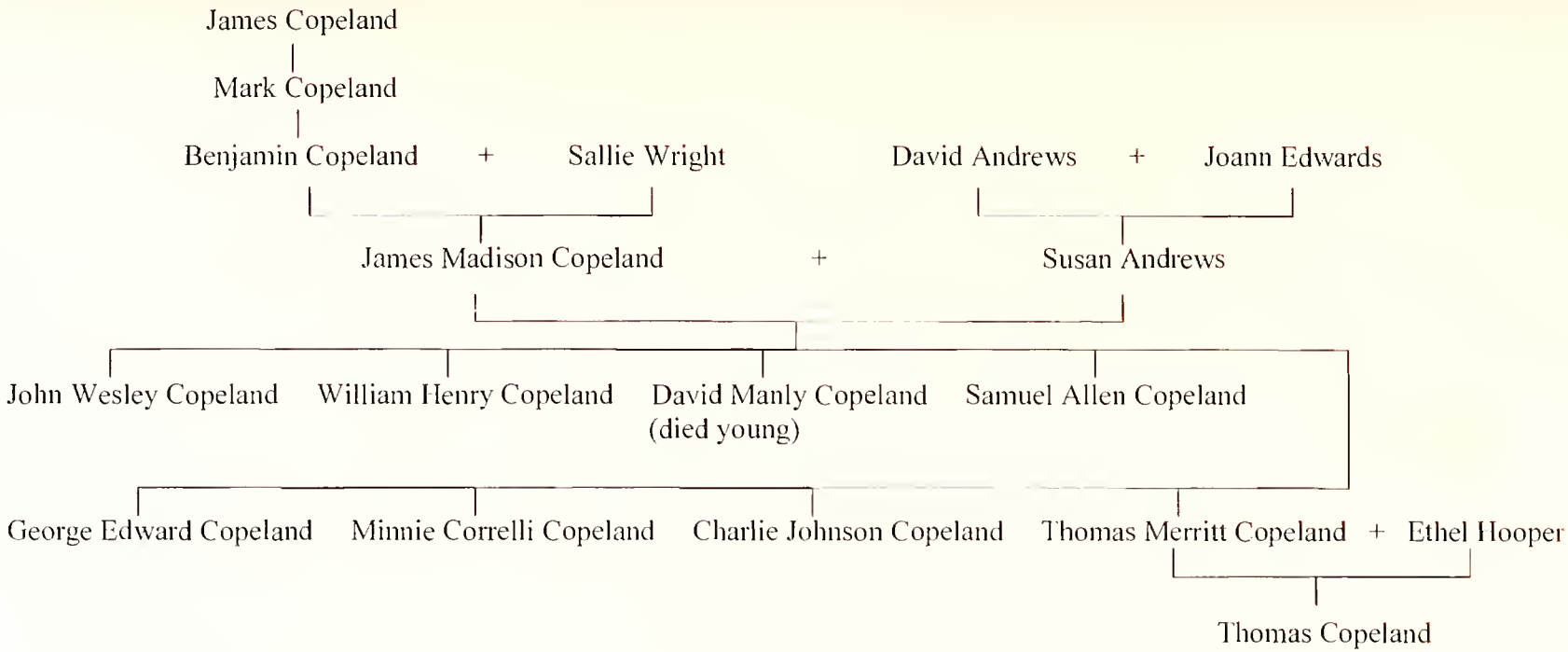
James Copeland
Mark Copeland
Benjamin Copeland + Sallie Wright
David Andrews + Joann Edwards
James Madison Copeland + Susan Andrews
John Wesley Copeland
William Henry Copeland
David Manly Copeland (died young)
Samuel Allen Copeland
George Edward Copeland
Minnie Correlli Copeland
Charlie Johnson Copeland
Thomas Merritt Copeland + Ethel Hooper
Thomas Copeland

# COPELAND

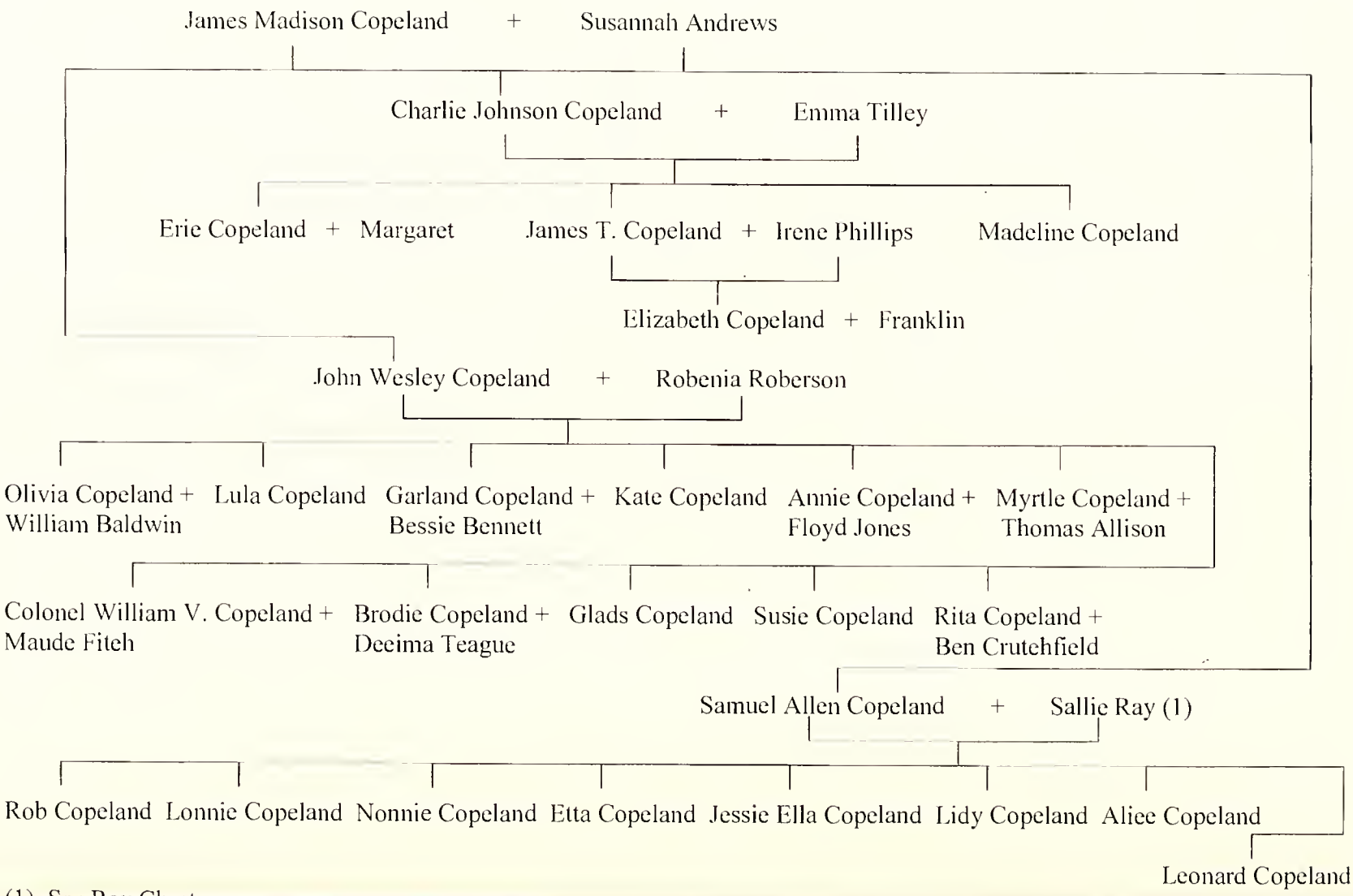


(1) See Ray Chart

# COPELAND

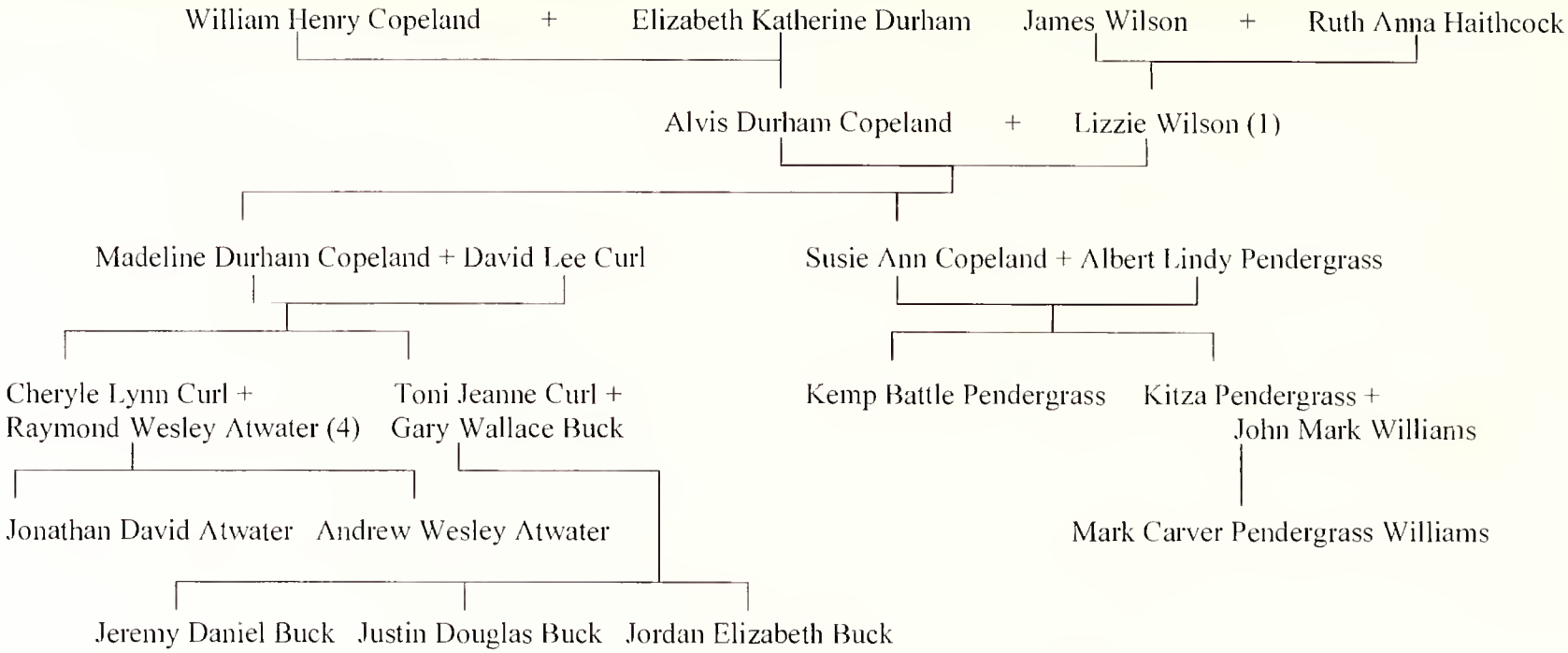


(1) Second Marriage
(4) See Atwater Chart

# COPELAND

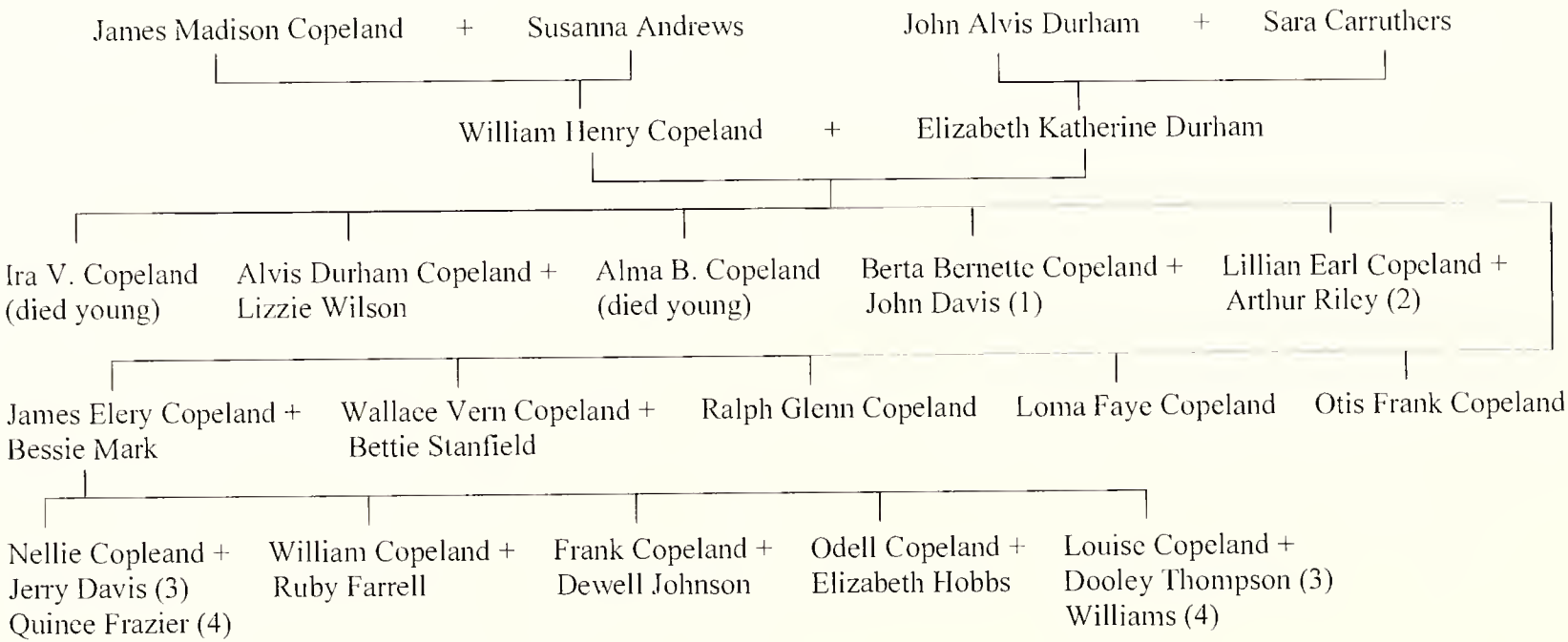


(1) See Davis Chart
(2) See Riley Chart
(3) See First Marriage
(4) See Seeond Marriage

First Row L to R: Otis Frank Copeland on knee of father, William Henry Copeland, Wallace Vern Copeland, Mother Elizabeth Katherine Copeland, Alvis Durham Copeland
Second Row L to R: Ralph Glenn Copeland, James Elery Copeland, Lillian Earl Copeland, Alma Blanche Copeland

Note: Will Copeland, "while nailing hand hewn wood shingles on the roof of Antioch Sanctuary completed in 1898, fell off roof and broke his foot."

L to R: George Edward Copeland, Clerk of Church, William Henry Copeland, Samuel Allen Copeland, Minnie Correlli Copeland, Charlie Johnson Copeland, Picture at Home Place of James Madison Copeland – 1920

Submitted / Times-News

W. V. Copeland, bride, on wedding day

Colonel Bill Copeland married Maude Fitch

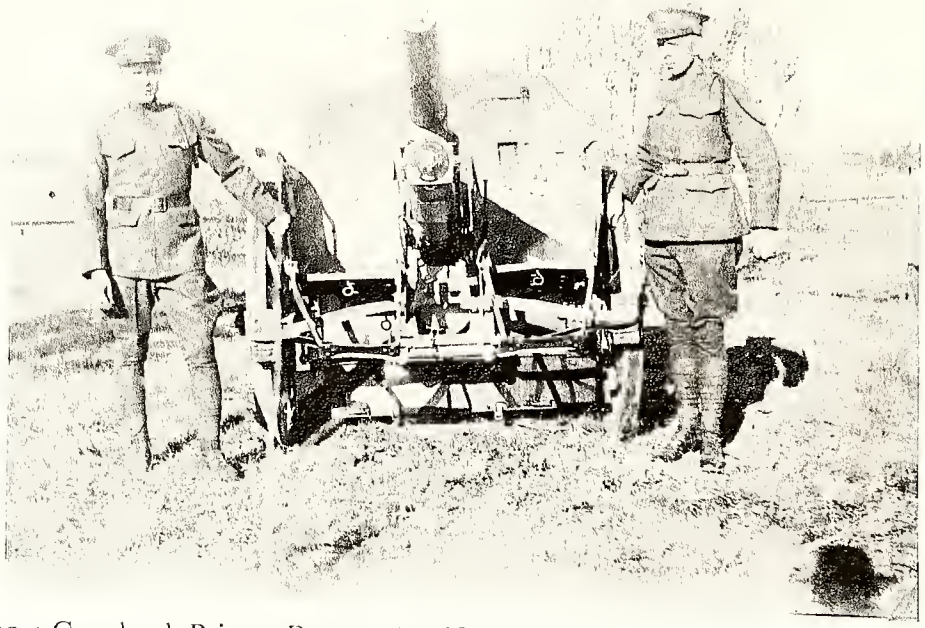

Alvis Durham Copeland, Private Battery A. Fifth Regiment, Field Artillery, U.S. Army, Fort Bragg, 1926

Colonel William Copeland, son of Robenia Roberson and John Wesley Copeland, and bride Maude Fitch

Alvis Durham Copeland with daughter Madeline Durham Copeland

Madeline Copeland – Third Grade – White Cross School

Madeline Copeland – 16 years old

Jordan Elizabeth Buck. flower girl at wedding of Cynthia Diane Williams and Howard Wayne Lloyd at Antioch Baptist Church

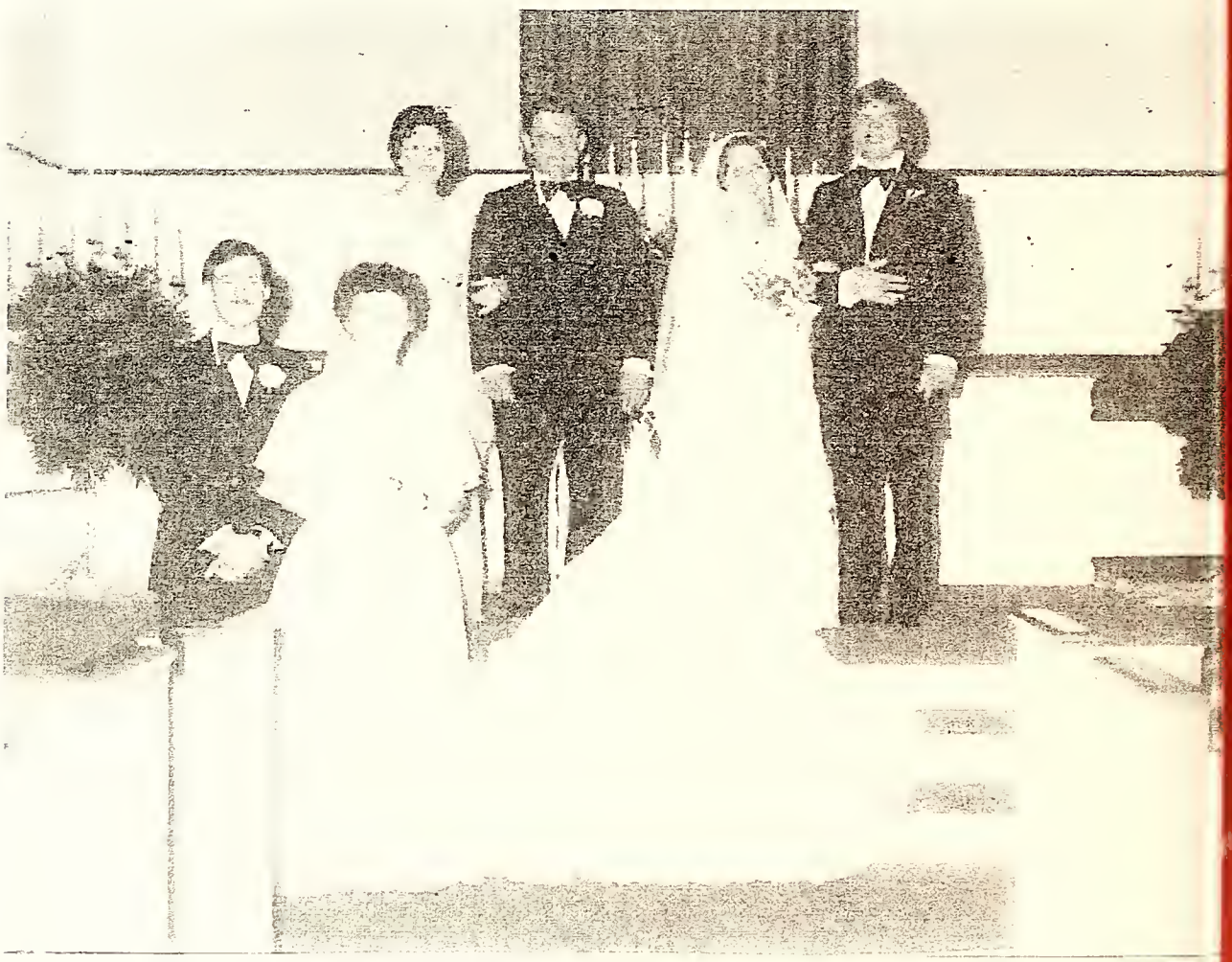

Wedding of Toni Jeanne Curl and Gary Wallace Buck at Antioch Baptist Church (1977)

# DAVIS

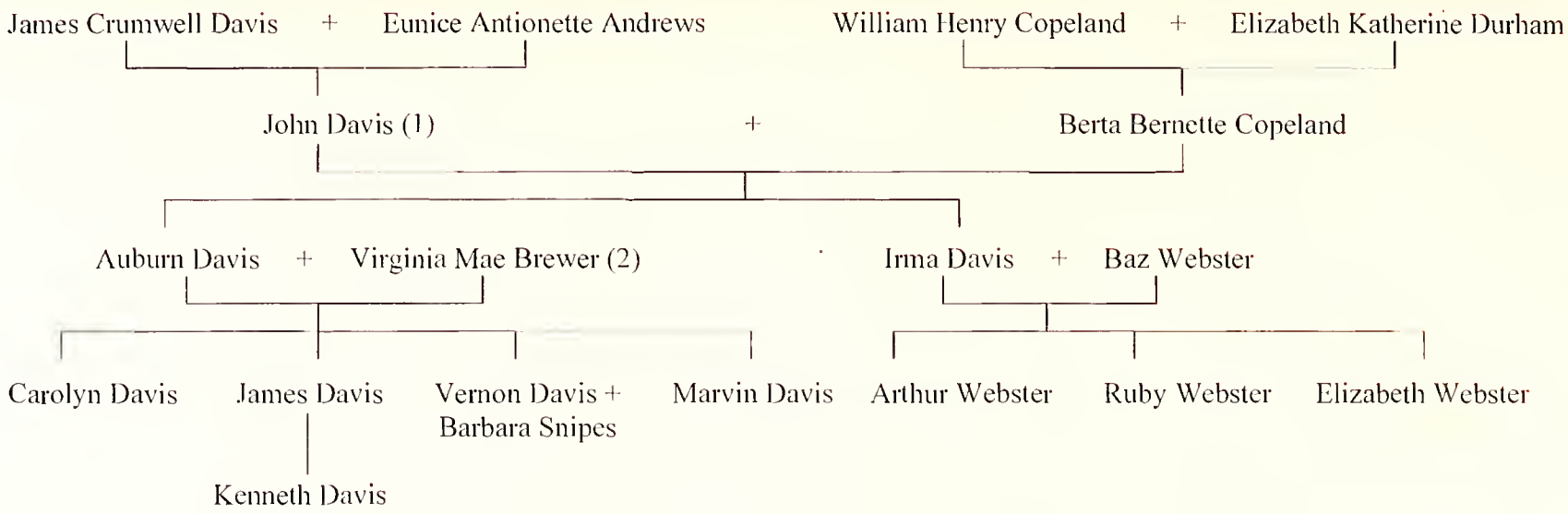


(1) Brother of Novella Frances Davis
(2) Parents are Melvin Brewer and Cornelia Baldwin

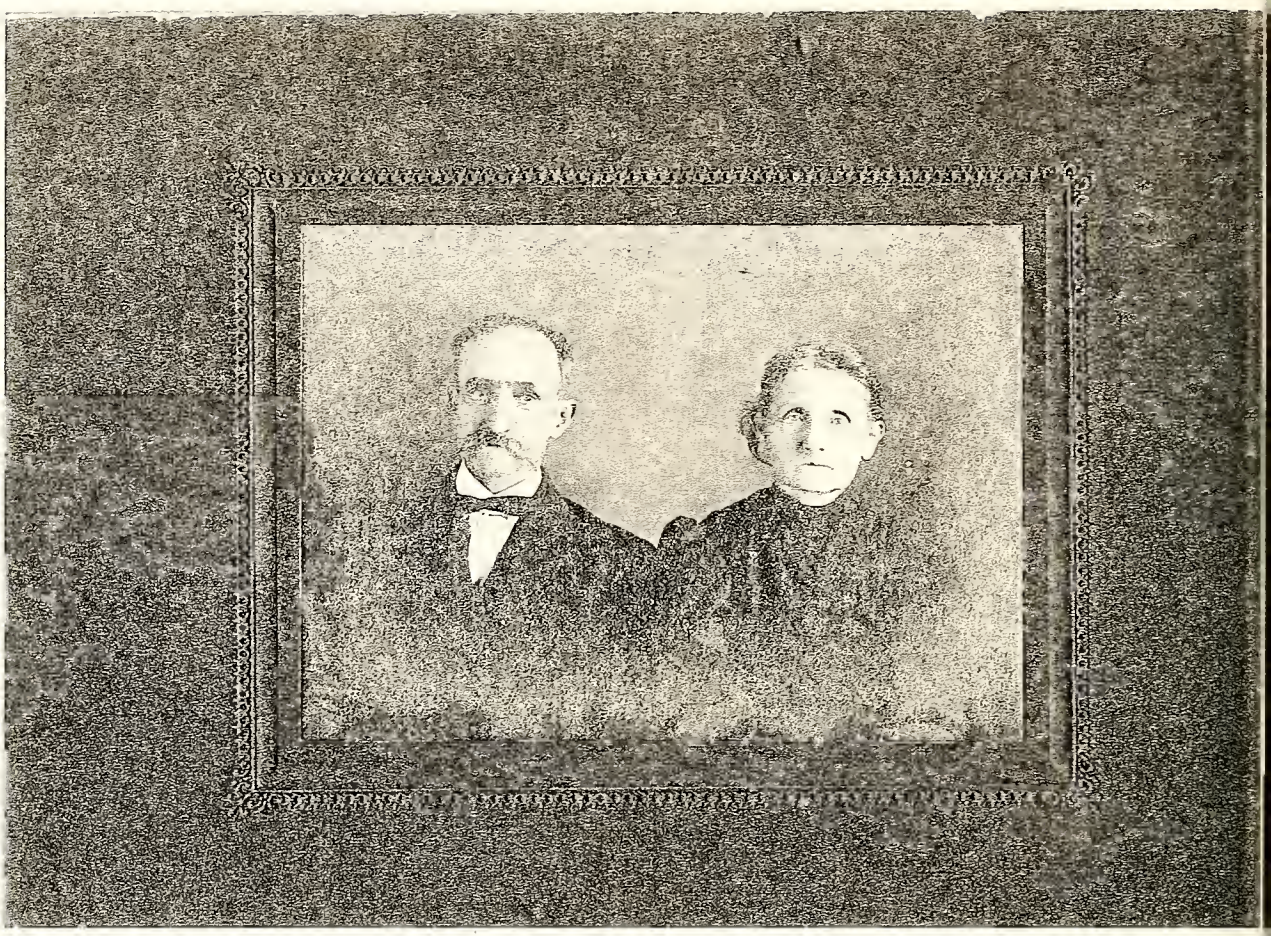

James Crumwell Davis and Eunice Antionette Andrews

John and Berta Davis

John W. Davis before he was married.

Mr. and Mrs. Davis front left and center

Cornelia Baldwin Brewer and
Melvin Fletcher Brewer

Virginia and Auburn Davis
50th Anniversary Party at Home

Virginia and Auburn Davis

Five Generations: Seated Josie Sykes Brewer. great. great grandmother;
Top right: Virginia Davis, great grandmother;
Top left: Vernon Preston Davis, grandfather;
Bottom right: Sharon Davis Overcash, mother
Crystal Overcash, baby

1985 Wedding (L to R)
Back Row: James W. Davis, Carolyn Davis Brown, Barbara and Vernon Davis
Front Row: Virginia and Auburn Davis, Donna and Marvin W. Davis

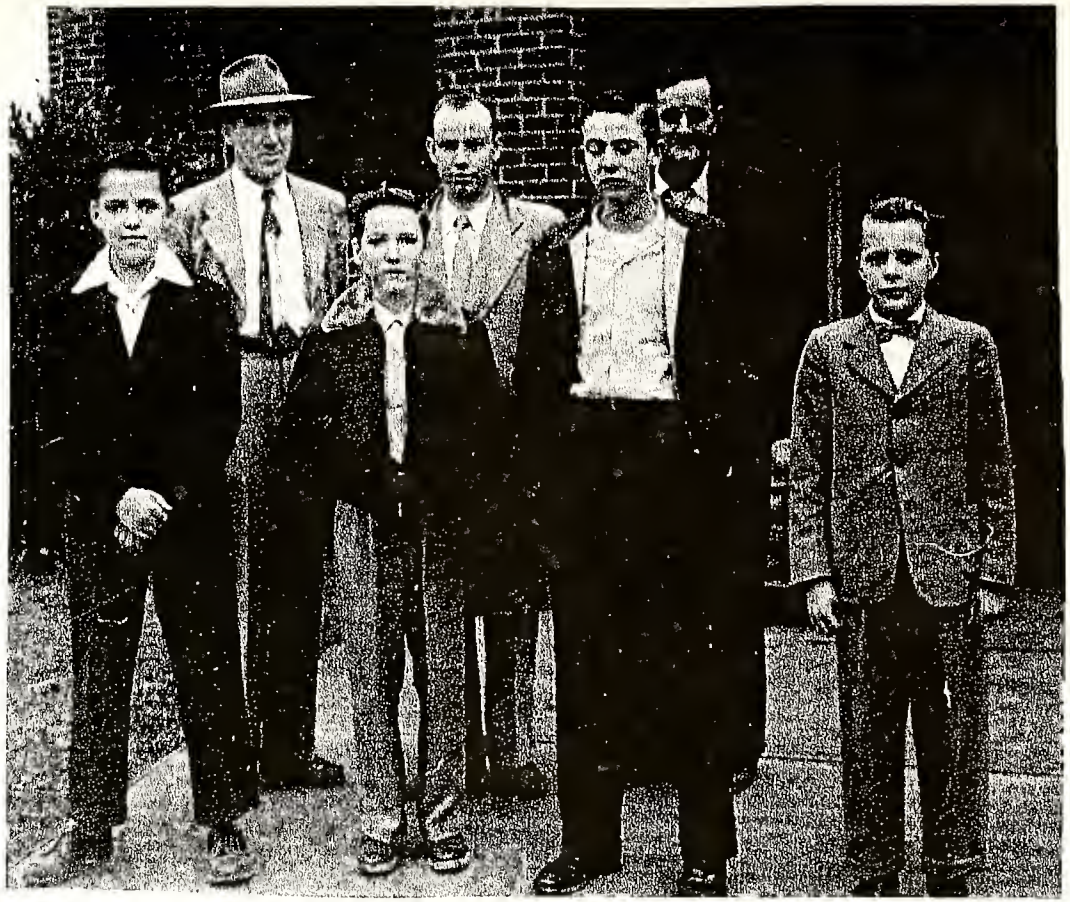

L to R: Arthur Webster, James Andrews, Bobby Andrews, Rev. Caldwell Williams, Jessie Cole, Baz Webster, Vernon Davis

Elizabeth and Ruby Webster

Auburn Davis at White Cross School

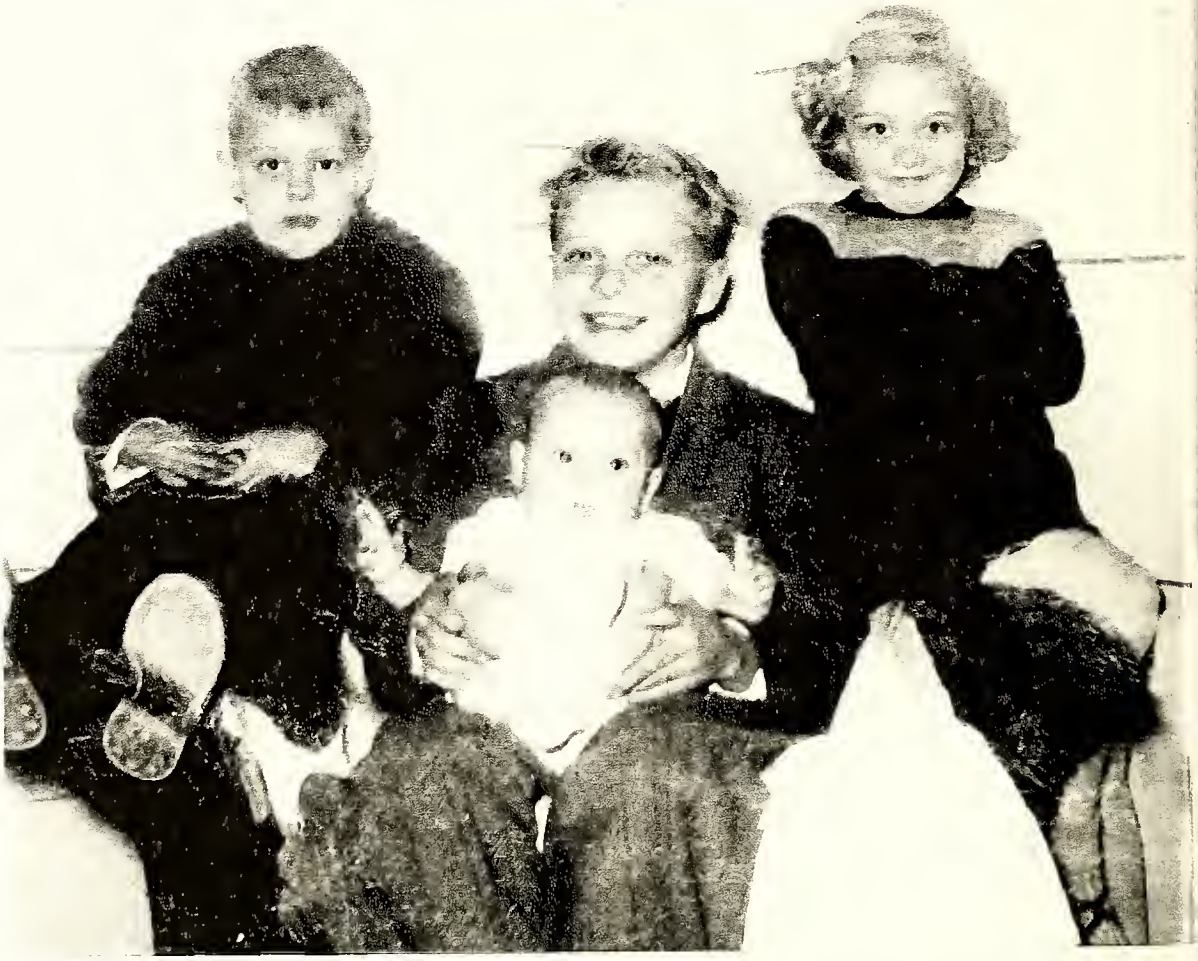

L to R: James Davis, Vernon Davis, Caroline Davis, baby Marvin Davis

# Davis-Snipes Vows Said In Afternoon Ceremony

MRS. VERNON PRESTON DAVIS

*. . . was Miss Barbara Mae Snipes*
(Photo By Lavergne)

CHAPEL HILL — Miss Barbara Mae Snipes, daughter of Mr. and Mrs. William Grady Snipes of Pittsboro, and Veron Preston Davis, son of Mr. and Mrs. Auburn M. Davis of Chapel Hill, were married here Sunday at Cedar Grove Methodist Church.

Rev. Sam Maddry officiated at the 4 p.m. ceremony and music was presented by Mrs. William Creech, soloist, and Mrs. Cleveland Gardner, pianist.

The bride was given in marriage by her father. She wore a formal gown of silk taffeta fashioned with a basque bodice, long sleeves and a portrait neckline decorated with re-embroidered Alencon lace and seed pearls. The bouffant skirt extended into a chapel train.

Her tiered veil of French illusion was attached to a queen's crown of seed pearls and sequins and she carried a white Bible topped with white orchids and stephanotis.

Mrs. Ward Snipes, sister-in-law of the bride, was matron of honor. She wore a dress of apricot colored nylon with a sabrina neckline, elbow-length sleeves and a bell-shaped skirt. Her headpiece was a Dior bow of apricot velvet and she carried a cascade bouquet of apricot colored chrysanthemums.

Bridesmaids were Mrs. Billy Joe Carroll, cousin of the bride; Mrs. Wayne Womble, Mrs. Horton Upchurch and Miss Carolyn Davis, sister of the bridegroom. Miss Dale Snipes, niece of the bride, was a junior bridesmaid and Miss Dianne Snipes, niece of the bride, was flower girl.

The bridesmaids were dressed like the honor attendant. Mrs. Joe Smith, sister of the bride, and Mrs. Dale Buckner we honorary attendants.

The bridegroom's father w his best man. Ushers we James Davis, brother of t bridegroom; Ward Snipes a Joe Snipes, brothers of the bri Wayne Womble and Marvin D is, brother of the bridegroom

For a wedding trip to We ern North Carolina the br wore a cranberry colored s with black accessories.

The bride is a graduate Town Classes of Chapel H She is employed at the compu tion center of the University North Carolina.

The bridegroom is a meml of the National Guard and employed by the Atlantic Pacific Tea Co. in Chapel H

**TWIN ANNOUNCEMENT**— (L-R) Tommy Snipes, Karen Davis, Sharon Davis, Johnny Overcash

## Twins to wed in double, double-ring ceremony

Vernon and Barbara Davis of Chapel Hill announce the engagement and forthcoming double ceremony of their twin daughters, Sharon Lee Davis and Karen Dee Davis.

Sharon Davis will marry Johnny E. Overcash, son of the late Nancy Hawkins Overcash, formerly of Cedar Grove.

Sharon holds a bachelor's degree in management and marketing and is an office manager for Balbirer and Coleman CPA's. Her fiance is a graduate of Orange High School and is a heavy equipment operator for Davis Construction Co.

Karen Davis will marry Thomas Erwin Snipes, son of Thomas W. Snipes and Charlene McFarling of Chapel Hill.

Karen Davis holds a bachelor's degree in management and marketing from the University of North Carolina at Greensboro and is a secretary/receptionist for Andrews/Atwater Realty. Her fiance is a graduate of Chapel Hill High School and is a service technician for Bryant Heating and Air Conditioning.

The ceremony will take place at Antioch Baptist Church in Chapel Hill at 3 p.m. Sept. 30.

# DAWSON

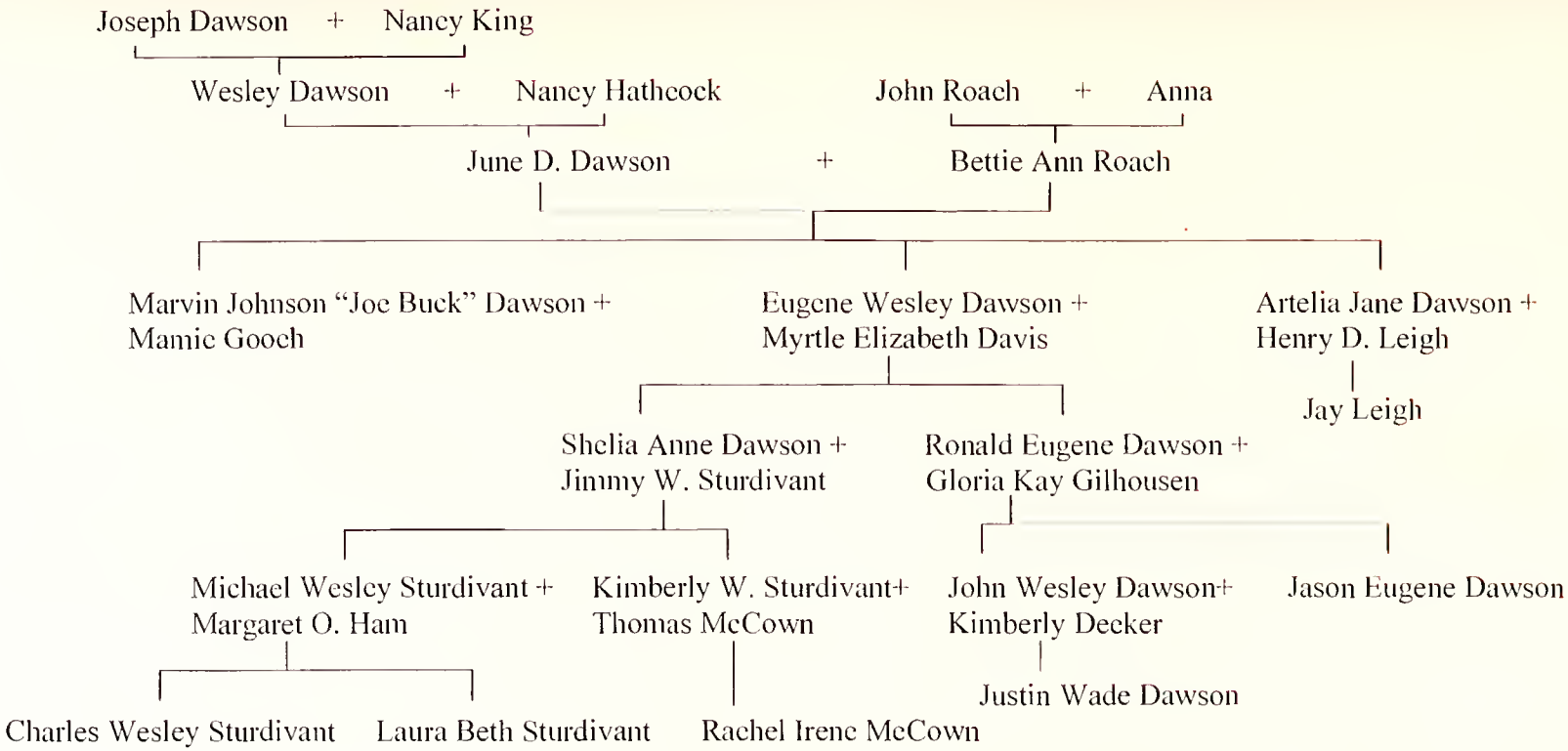
Joseph Dawson + Nancy King
Wesley Dawson + Nancy Hathcock
John Roach + Anna
June D. Dawson + Bettie Ann Roach
Marvin Johnson "Joe Buck" Dawson + Mamie Gooch
Eugene Wesley Dawson + Myrtle Elizabeth Davis
Artelia Jane Dawson + Henry D. Leigh
Jay Leigh
Shelia Anne Dawson + Jimmy W. Sturdivant
Ronald Eugene Dawson + Gloria Kay Gilhousen
Michael Wesley Sturdivant + Margaret O. Ham
Kimberly W. Sturdivant+ Thomas McCown
John Wesley Dawson+ Kimberly Decker
Jason Eugene Dawson
Justin Wade Dawson
Charles Wesley Sturdivant
Laura Beth Sturdivant
Rachel Irene McCown

Myrtle Elizabeth Dawson

June D. Dawson

Betty Anne Roach

# DURHAM

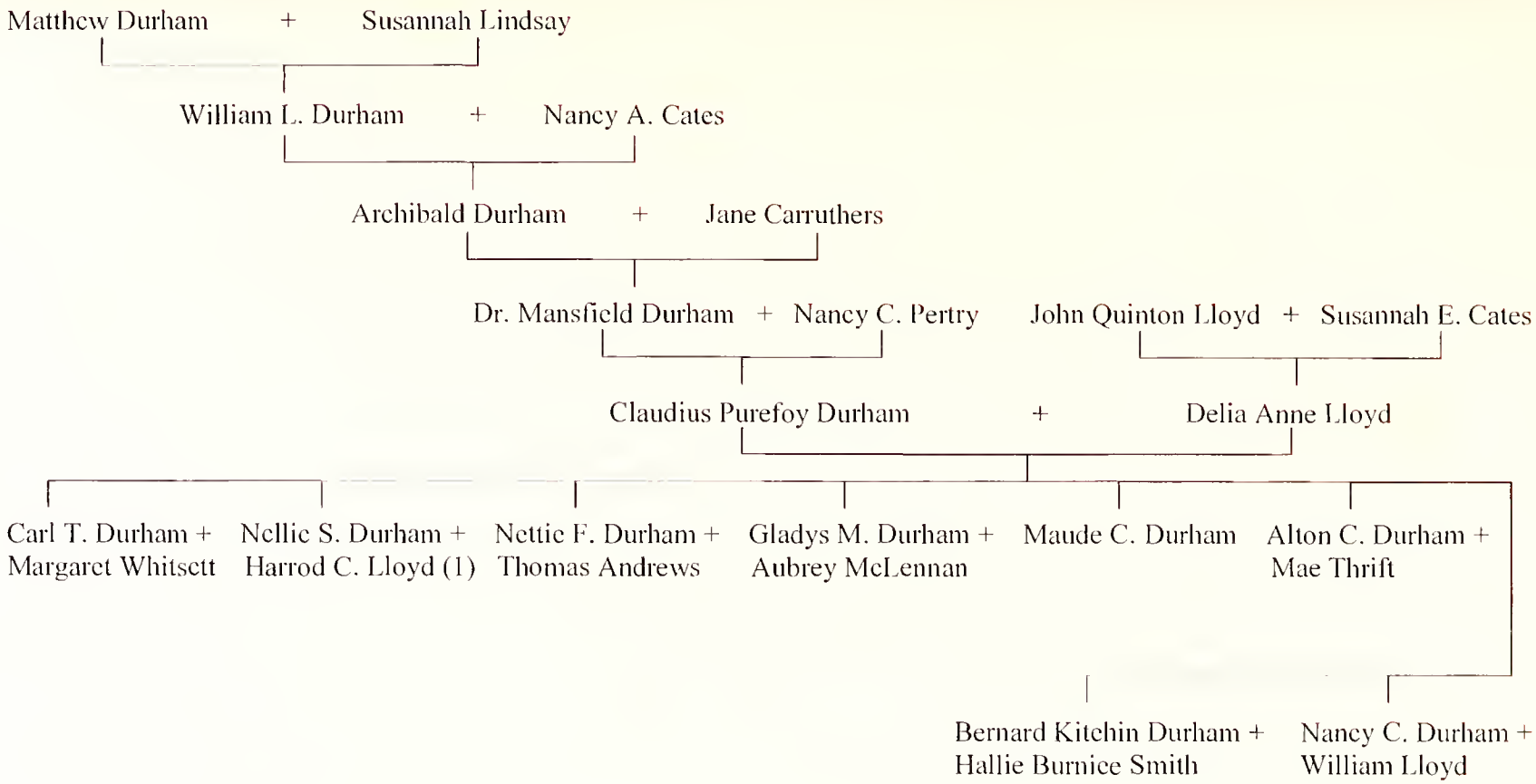


(1) See Lloyd Chart

# DURHAM

Bernard Kitchin Durham + Hallie Burnice Smith

Sedelia Durham + Marlon Campbell

Bryce Campbell

Chad Campbell + Kathy Murray

Kitchin Durham + Hilda Oakley

Julie Durham

Jeff Durham

Janice Durham (twins)

Jennifer Durham

U. S. Representative Carl T. Durham + Margaret Whitsett

Celia Durham + Gregory Murray

Susan Durham + Willard Sessler

Carl T. Durham, Jr. + Elaine Korengle

Anne Durham + Robert Novak

Margaret W. Durham + Joseph Wall

# DURHAM

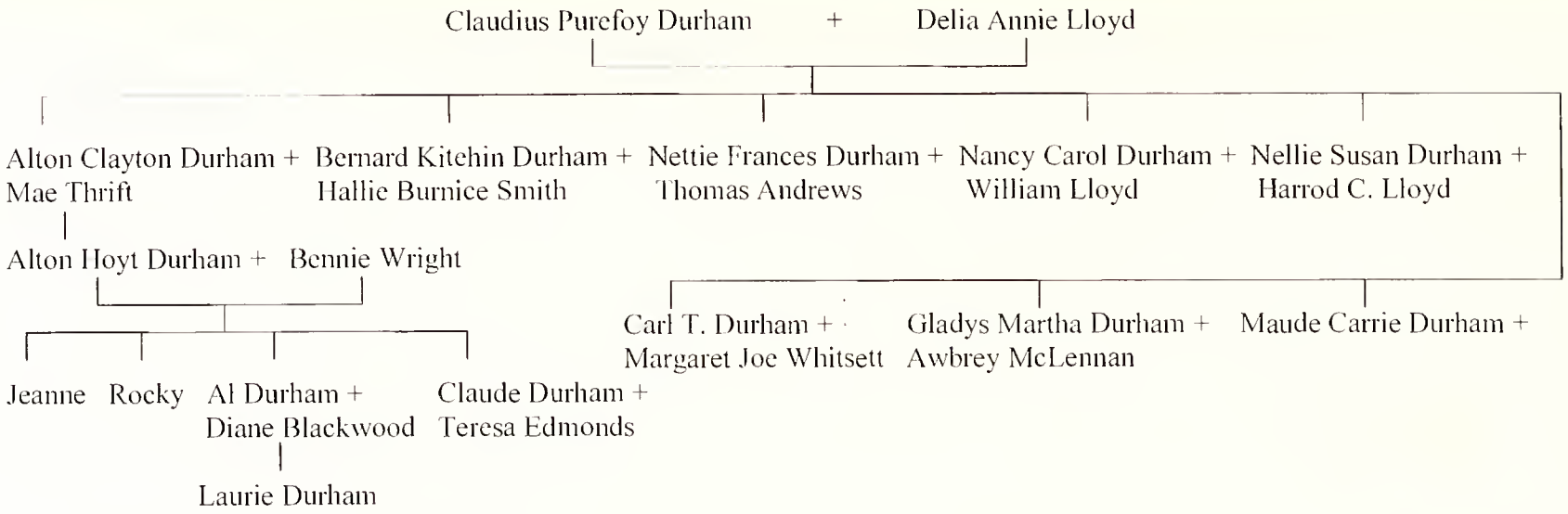
Claudius Purefoy Durham + Delia Annie Lloyd
Alton Clayton Durham + Mae Thrift
Bernard Kitehin Durham + Hallie Burnice Smith
Nettie Frances Durham + Thomas Andrews
Nancy Carol Durham + William Lloyd
Nellie Susan Durham + Harrod C. Lloyd
Alton Hoyt Durham + Bennie Wright
Carl T. Durham + Margaret Joe Whitsett
Gladys Martha Durham + Awbrey McLennan
Maude Carrie Durham +
Jeanne
Rocky
Al Durham + Diane Blackwood
Claude Durham + Teresa Edmonds
Laurie Durham

# DURHAM

Alton C. Durham + Mae Thrift

Alton Hoyt Durham + Bennie Gates

Jeanne Durham

Ricky Durham

Alton Durham + Diane Blackwood

Claude Durham + Theresa Edmonds

Nancy Carol Durham + William Lloyd

Betsy Lloyd + Herman Taylor

Joan Lloyd + Gordon Jones

Loretta Lloyd + William Banner

# LLOYD

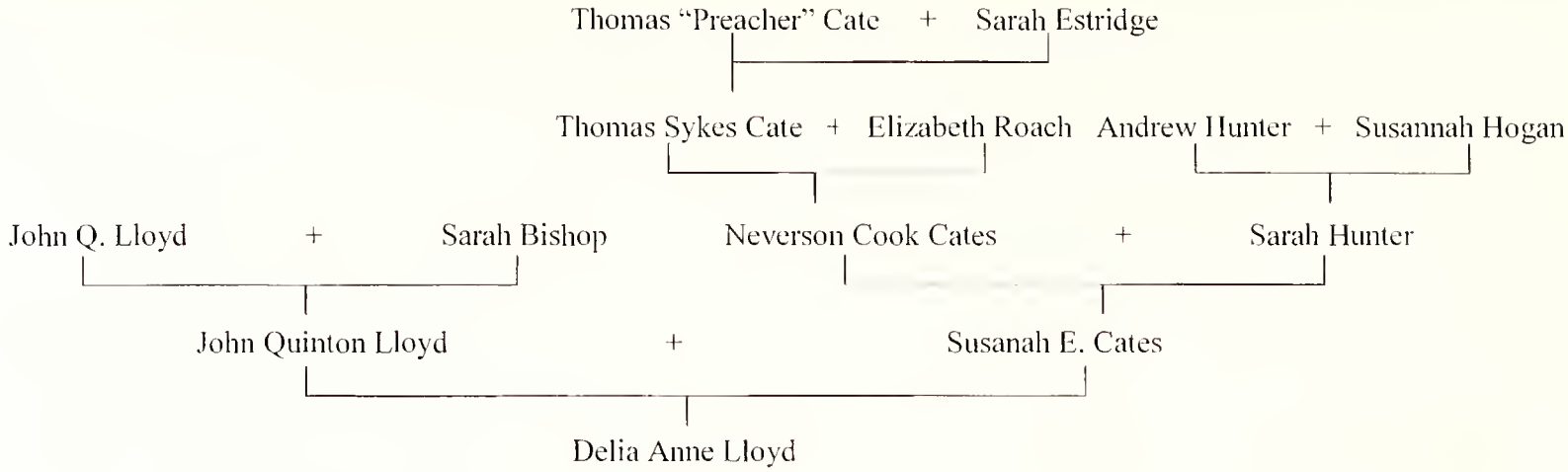
Thomas "Preacher" Cate + Sarah Estridge
Thomas Sykes Cate + Elizabeth Roach
Andrew Hunter + Susannah Hogan
John Q. Lloyd + Sarah Bishop
Neverson Cook Cates + Sarah Hunter
John Quinton Lloyd + Susanah E. Cates
Delia Anne Lloyd

Home of Delia and Claude P. Durham 1895 or 1896
On left (L to R) background: Uncle Elbert, Buck Edwards. Foreground (L to R) on left: Quincy Adams Lloyd (father of Delia), Martha Lloyd Smith (sister of Delia), Oma (Martha's daughter). Foreground (L to R) on right: Delia Ann Lloyd (standing in back), Claude Purefoy Durham (seated) and children Nellie Susan Durham, Carl Thomas Durham, and baby Maude Carrie Durham

Durham Homeplace
(L to R) standing: Bill Durham, John Durham, Jenny Durham, Kas Durham
(L to R) sitting: Dock Durham, Nancy Caroline Perry Durham

Early 1930s photo may have been taken at Antioch Baptist Church.
Front Row L to R: Nettie, baby, Gladys, Julia, child, child, Edna, Nellie holding baby Roy
Middle Row: Delia, Claude P., Nancy, Maude
Top Row: Tom (married to Nettie), Alton, Hoyt, Bernard, Harrod (married to Nellie)

Claude Durham and Grandson Kitchin Durham

Sedelia Durham and grandmother Delia Ann Lloyd Durham

Bernard and Burnice Durham and son Kitchin Durham

L to R: Sedelia Durham and Ms. Maude Durham

Birthday Party for Delia Ann Lloyd Durham (seated)
L to R: Nancy Durham Lloyd, Maude Durham, Nettie Durham Andrews, Alton Durham, Nellie Durham Lloyd, Bernard Durham, Gladys Durham McLennon, Rep. Carl Durham

L to R (in back standing): Carl Durham, Maude Durham, Bernard Durham, Nettie Durham Andrews, Alton Durham.
In Front (sitting): Nancy Durham Lloyd, Nellie Durham Lloyd, Gladys Durham McLennan

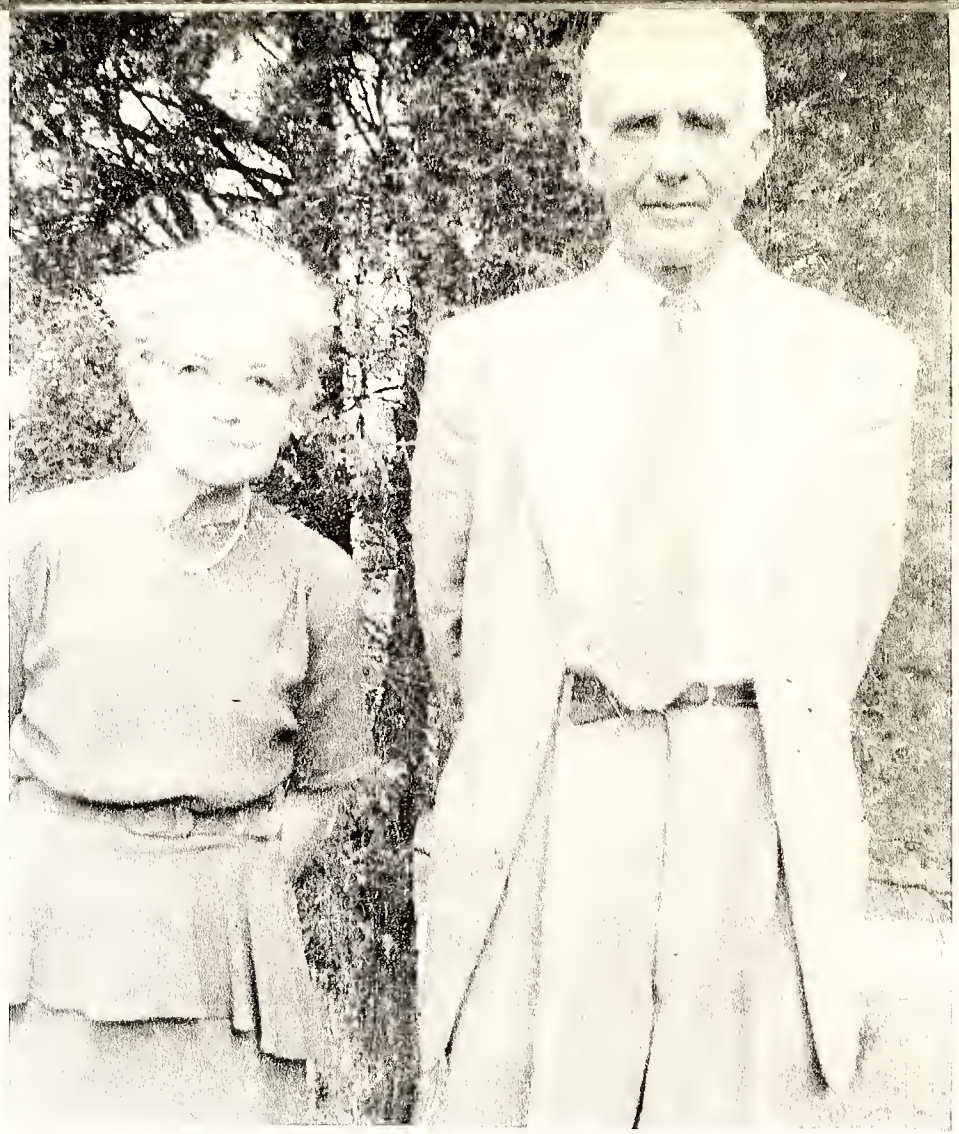

Oma and Diaz Gooch. Oma's mother was Delia Anne Lloyd's sister. Oma was Church pianist and Diaz was Sunday School Superintendent at Antioch and teacher at White Cross School.

L to R: Mrs. Delia Lloyd Durham and sister Mrs. Mothie Lloyd Smith

L to R: Hoyt Durham, Alton Durham, Gladys Durham McLennon, Aubrey McLennon
1986

The Burnice Smith and Bernard Durham family.
At Burnice`s 90th birthday in 2004.

Burnice and Bernard Durham

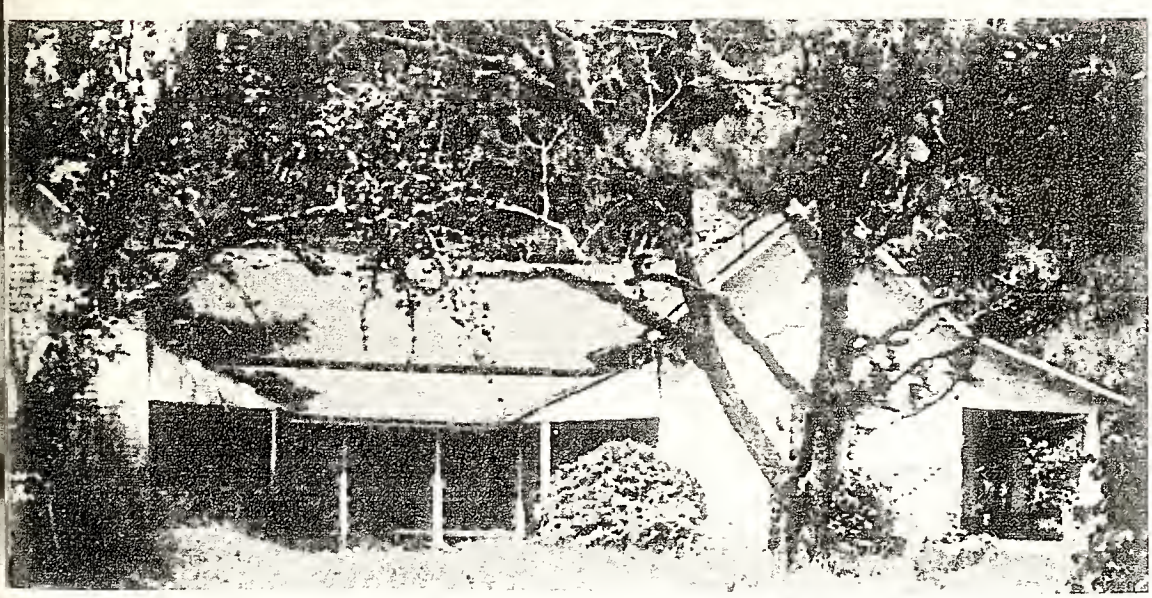

Durham Old Home Place on Carl Durham Road

L to R: Bryce and Chad Campbell

Durham Family (L to R) Back Row: Julie, Jennifer, Jeffrey
Front Row (L to R): Hilda, Kitchin, Janice

Campbell Family (L to R) Back Row: Chad Campbell, Marlon Campbell, Kathy Murray Campbell (Chad's wife), Bryce Campbell. Front: Sedalia Durham Campbell

# DURHAM

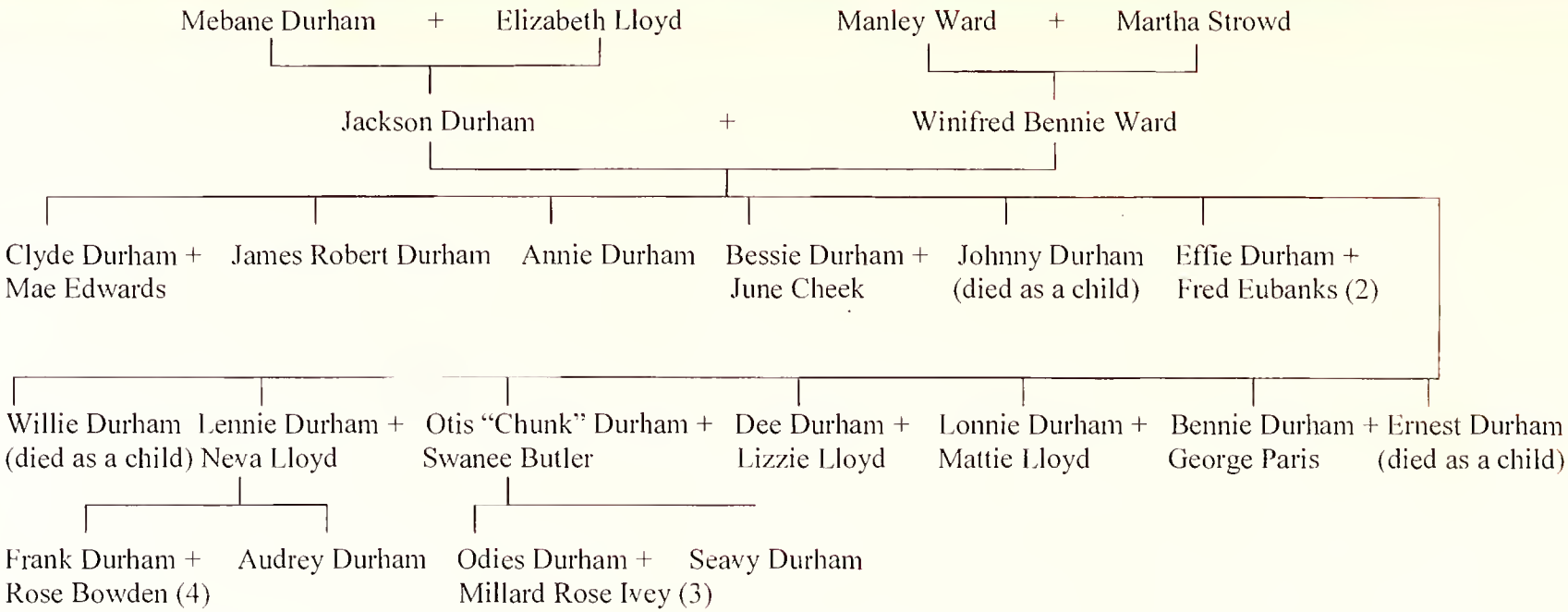


(1) See Lloyd Chart
(2) See Eubanks Chart
(3) See Ivey Chart
(4) See Bowden Chart

# DURHAM

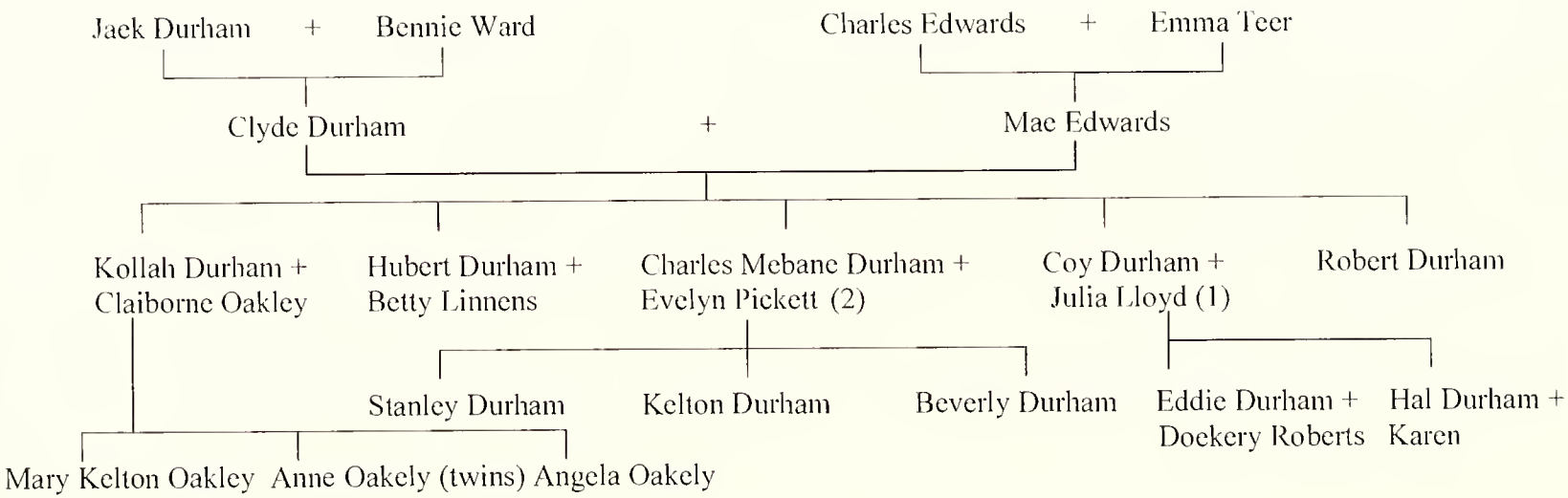


(1) See Lloyd Chart
(2) Sister of Jane Pickett, wife of Bernard Durham

Bennie Durham

Annie Durham

(L to R): Effie Durham Eubanks, Annie Durham, Bessie Durham Cheek

Otis "Chunk" Durham – WW I

Clyde Durham – WWI

Charles and Emma Edwards children (L to R): Johnnie, Willie, Carl, Kenny, Mae (standing)

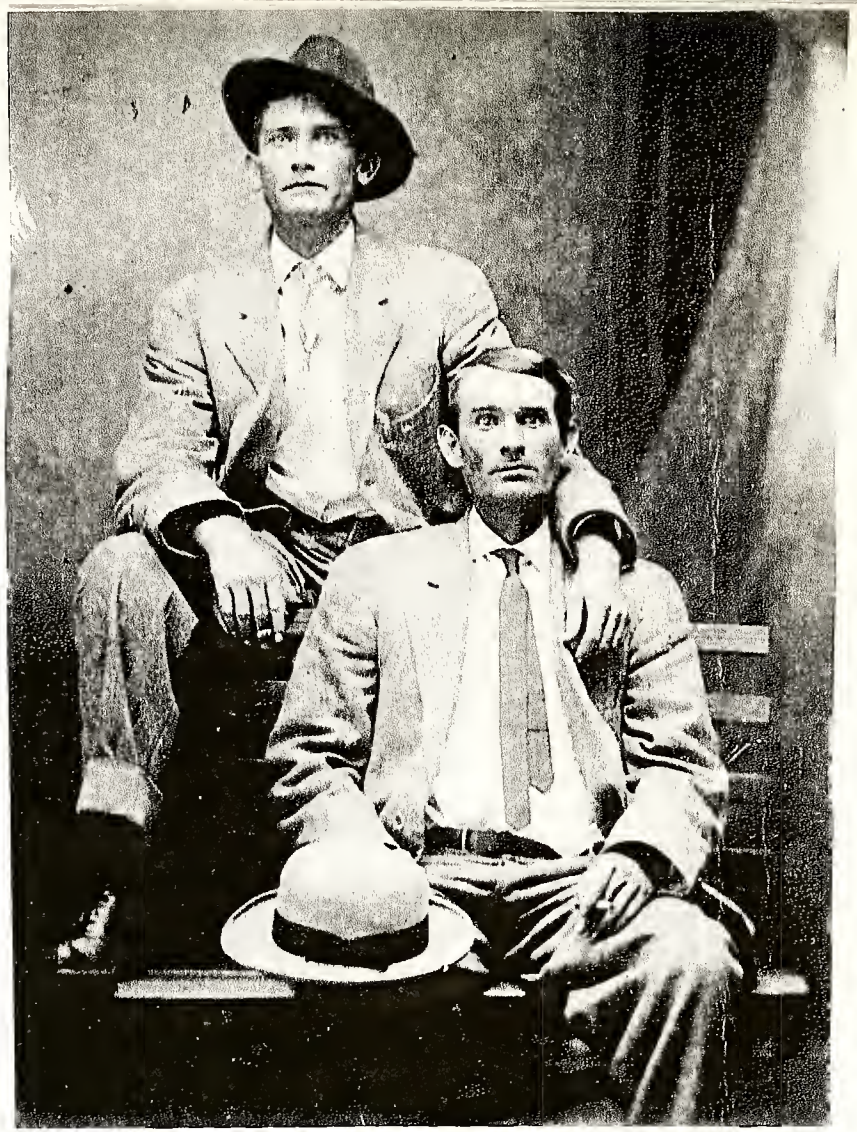

Lennie Durham and Dee Durham (seated)

Lonnie Durham – Spanish American War

Robert Durham – U.S. Navy WW II

Hubert Durham

Evelyn (Bird) Durham and Mebane Durham

(L to R): Kelton Durham, Beverly (Bee) Durham, Stanley Durham

# DURHAM/LOY

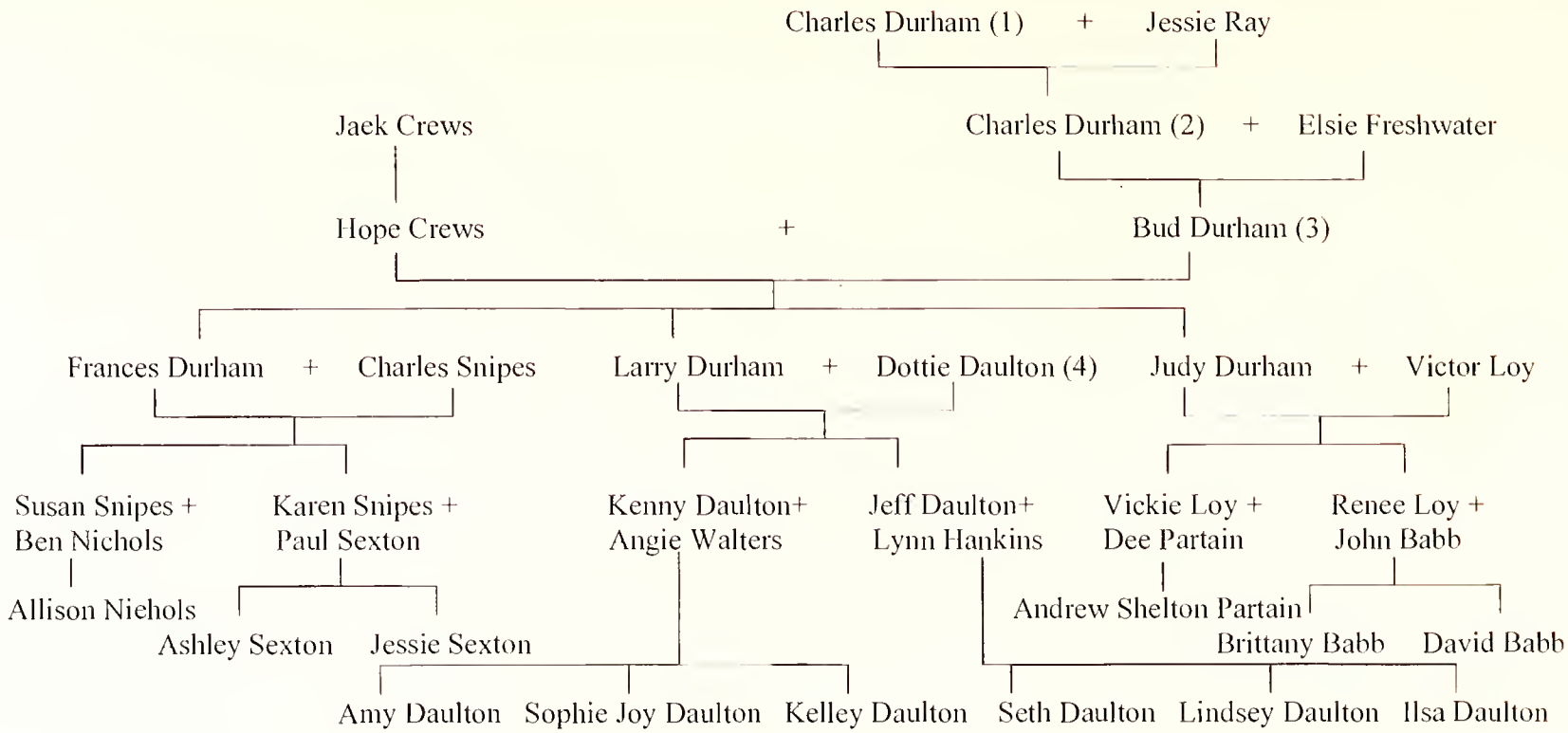


(1) Children by first marriage: Beulah, Maude, Bud, Jessie
(2) Children by seeond marriage: Marzie, Mazie, Ola, Lillian, John, Joe, Roy
(3) Maude Durham's brother
(4) Children by first marriage

Charlie Durham family (L to R): Joe Durham, Bob Pickett, Mazie Pickett, Ola Lloyd, Lillian Duncan, Marzie Durham, Hope Durham, Bud Durham, Beulah Durham Aldridge

Hope Durham and great grandson, David Babb, Homecoming 1987

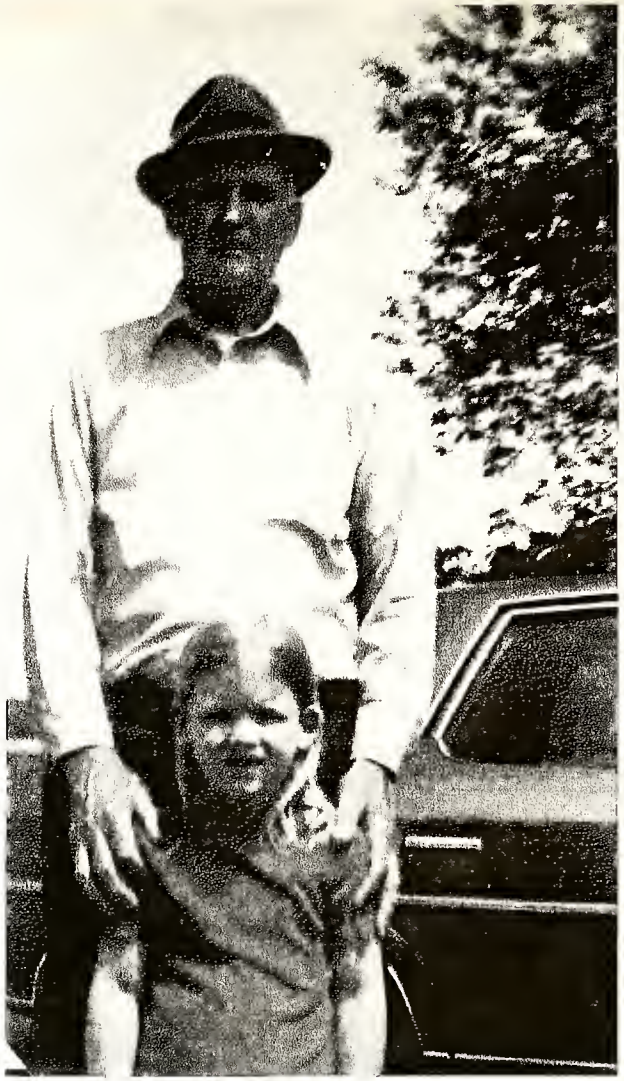

Bud Durham and Vicki Loy – 1974

(L to R) Larry Durham, Bud Durham

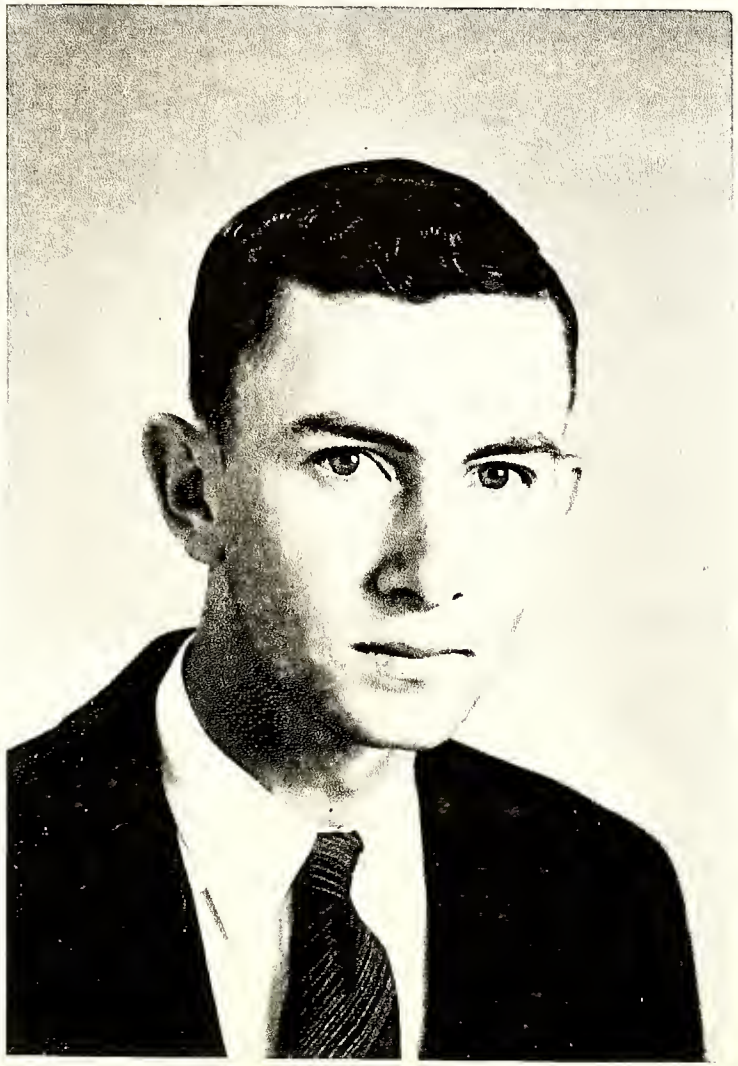

Larry Durham – Deacon

Bud and Hope Durham

L to R: Standing, Judy Loy, Charles Snipes holding David.
Front row, Frances Snipes, Alice Ivey, Renee Babb, Brittany Babb, Hope Durham,
Homecoming 1997

L to R: Hope Durham, Frances Snipes, Judy Loy with Renee Babb and Vicki Loy
Partain top left

Larry and Dottie Durham

# DURHAM

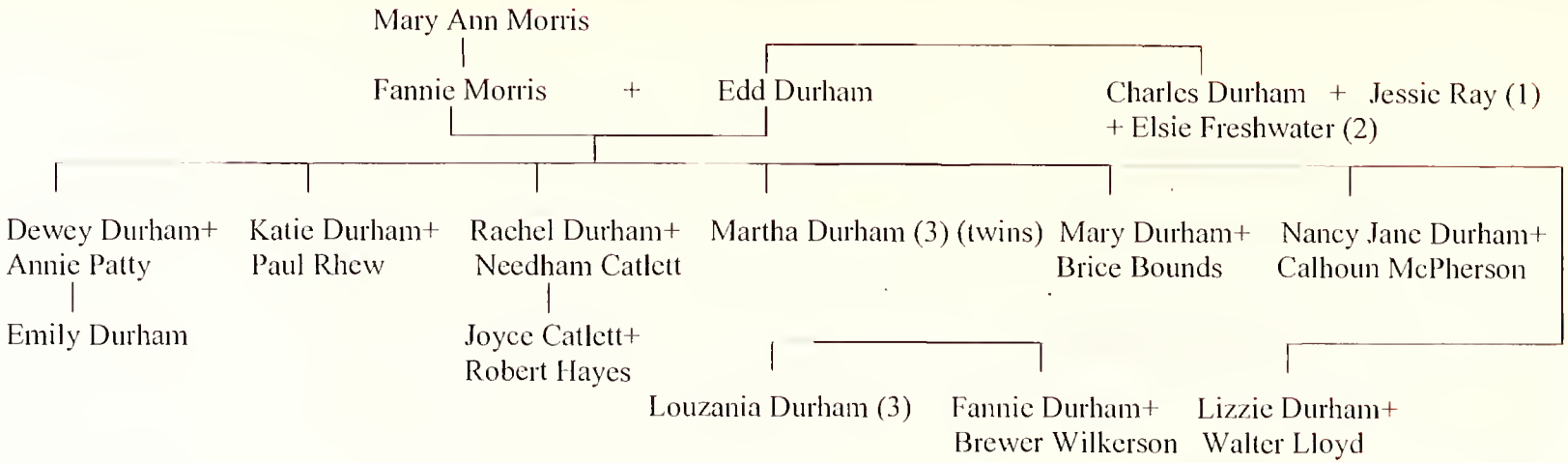


(1) First Marriage
(2) Second Marriage
(3) Died as infants
(4) Note. See Durham/Loy Chart, Ward Chart, and Ray Chart

# DURHAM

John Alvis Durham + Sarah Carruthers

- Charlie Durham + Jesse Ray (2)
  - Gaston T. Durham
  - Beulah Durham + Grady Aldrige (4) Motley (3)
  - Maude Durham + Frank Ward
  - Jess Durham
- Edd Durham + Fannie Morris
- Elizabeth Katherine Durham + William Henry Copeland (1)
- Anna Durham + Lacy Durham
- Dewey Durham + Annie Patty
  - Emily Durham
- Lizzie Durham + Walter Lloyd
  - Rachel Durham + Needham Catlett
  - Kate Durham
  - Fanny Durham + Brewer Wilkerson

Charlie Duncan + Elsie Freshwater (3)

- Mazie Durham + Greene Dotson (4) John Sparrow (3) Pickett (5)
- Marzie Durham
- Joe Durham
- Ola Durham + Alfred Lloyd
- John Durham + Louise Crawford
- Roy Durham + Alice Taylor
- Lillian Durham + Curtis Duncan
  - Charles Duncan
  - Gerald Duncan
  - Leon Duncan

(1) See Copeland Chart
(2) See Ray Chart
(3) Second Marriage
(4) First Marriage
(5) Third Marriage

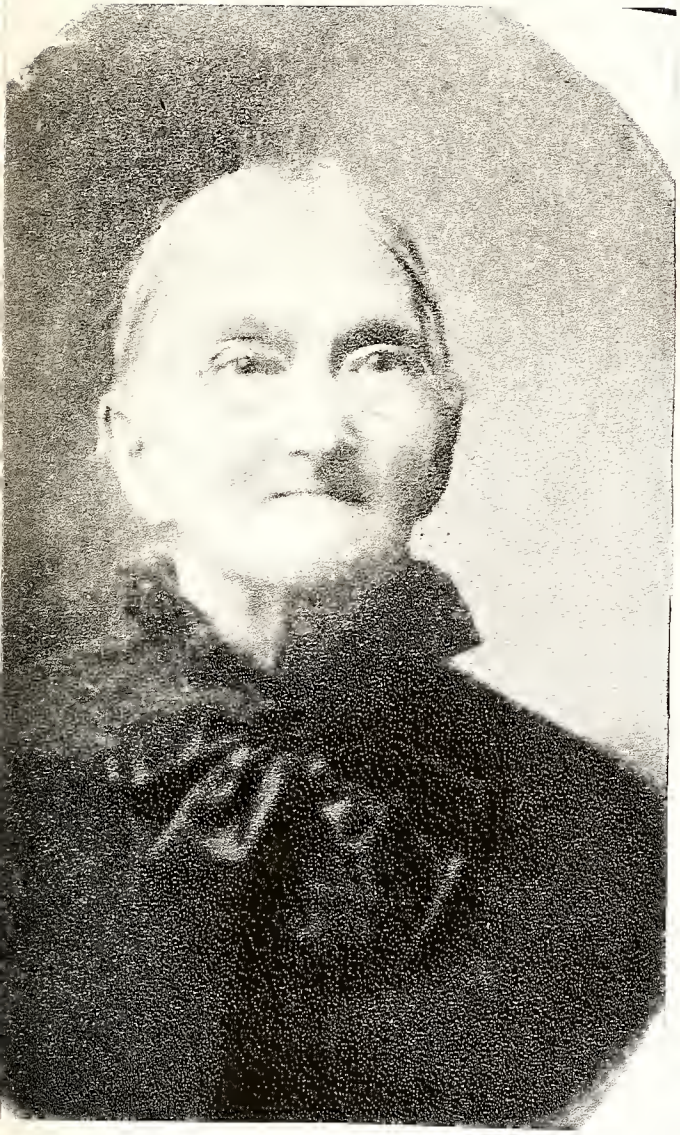

Mary Ann Morris

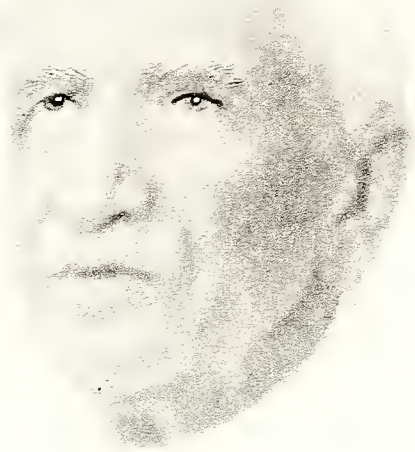

Edd Durham (1864-1943)

Fannie Morris Durham, wife of Edd Durham (1866-1963)

# EUBANKS

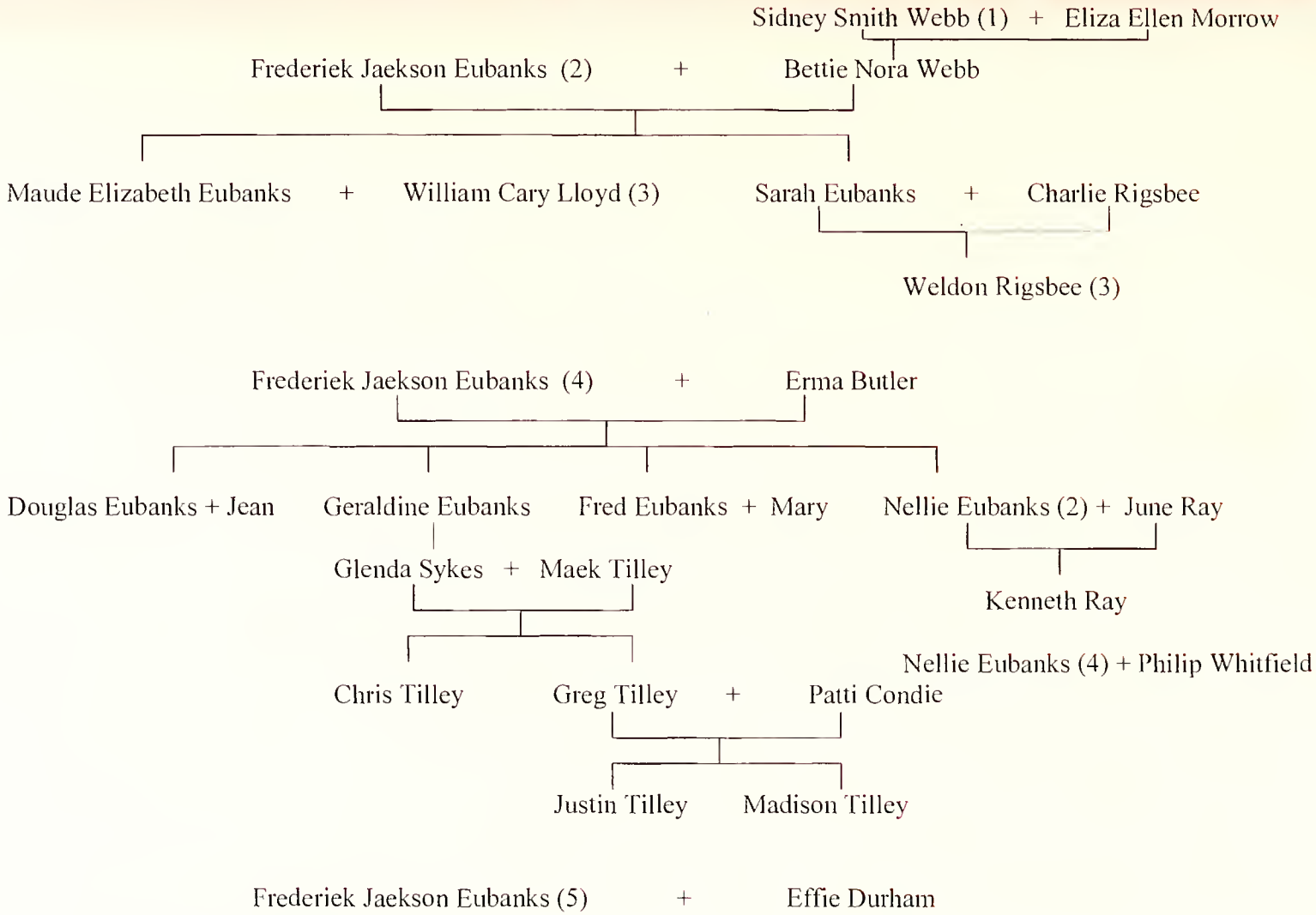


(1)Direct deseendant of William Shakespeare (2) First Marriage (3) See Lloyd Chart (4) Seeond Marriage (5) Third Marriage
Note. Frederiek Jaekson Eubanks gave land for the White Cross Sehool

# FARRELL

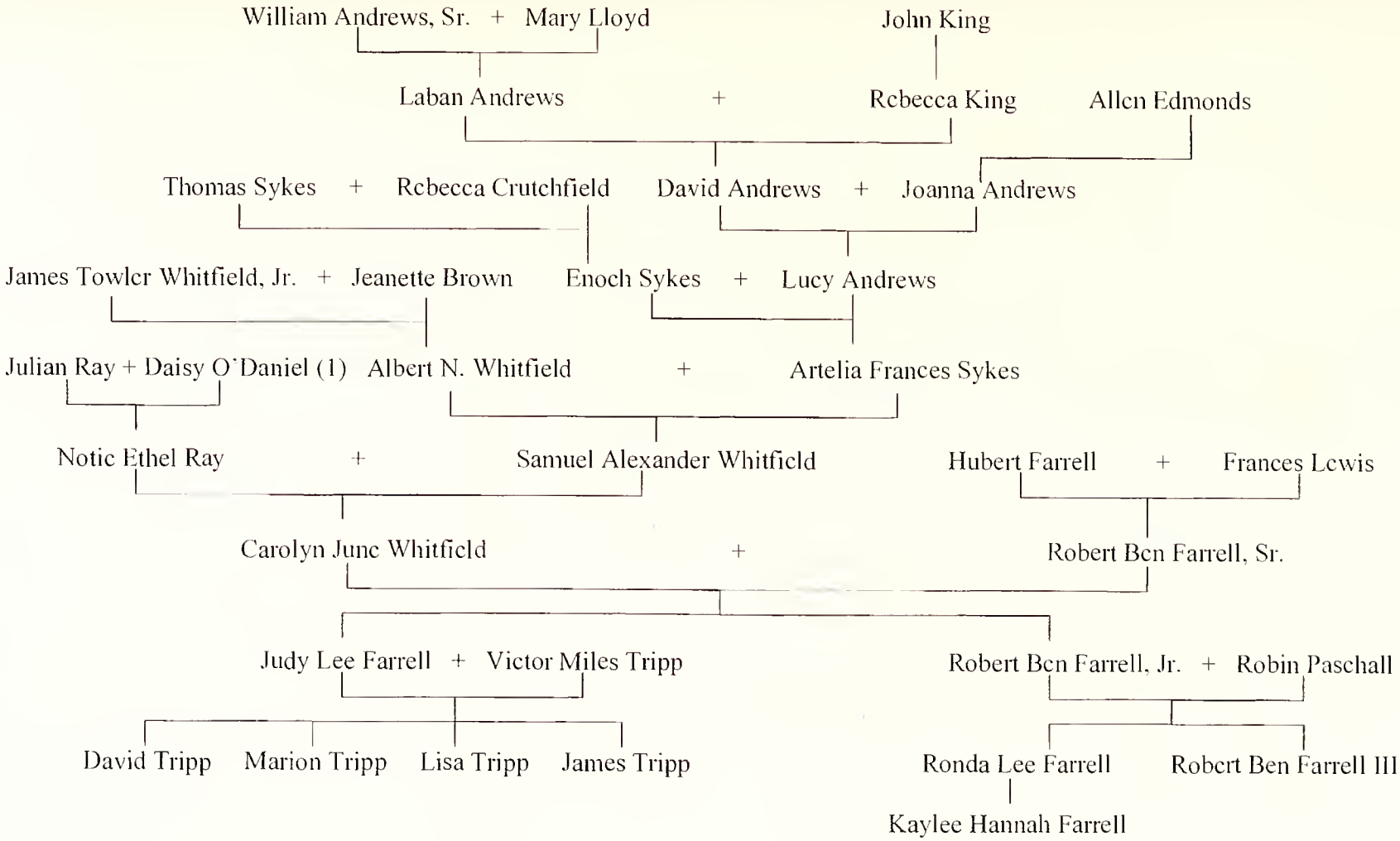


(1) First marriage; subsequent marriage to Arthur L. Perkins

# FARRELL/WHITFIELD

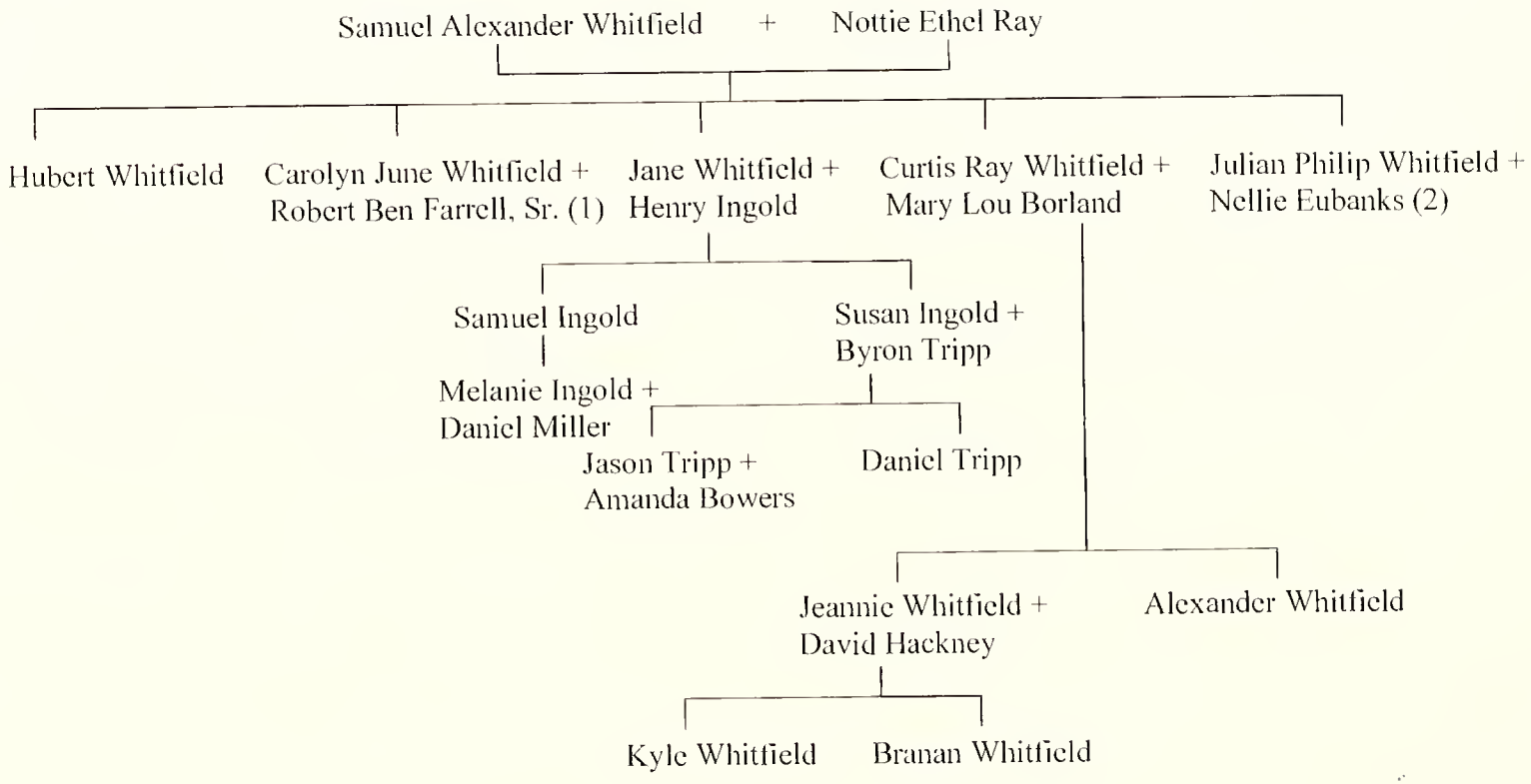


(1) See Farrell Chart
(2) See Eubanks Chart

Samuel Alexander Whitfield

Samuel Alexander and Ethel Whitfield – 50th wedding anniversary

Hubert Farrell

Robert Ben Farrell, Sr.

(L to R): Bernice Ward (Huff) and June Whitfield

Ina and Henry Ingold

June Whitfield H.S. Picture age 18

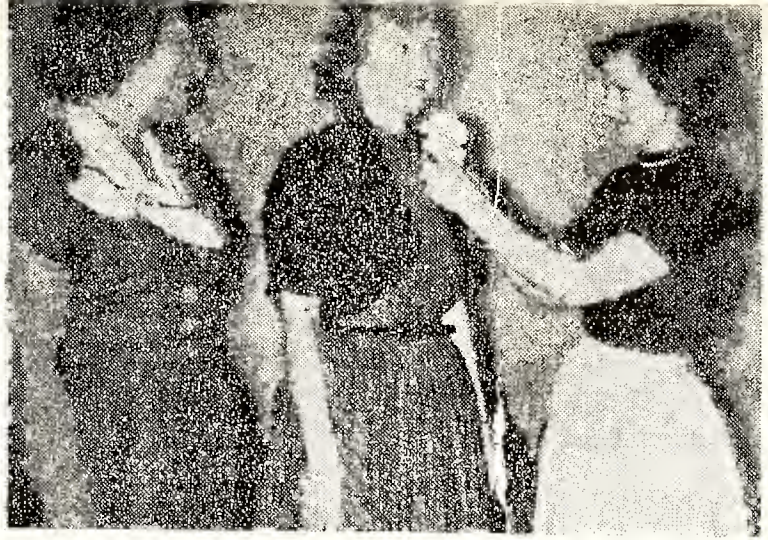

HONOR MISS WHITFIELD—Miss Peggy Riggsbee (right) and Miss Bernice Ward (left) were co-hostesses at a lingerie shower recently for Miss June Whitfield (center) whose marriage to Robert Ben

AT RECEPTION—Cutting the wedding cake following their March 4 marriage here are Mr. and Mrs. Robert Ben Farrell. The bride is the former June Whitfield, daughter of Mr. and Mrs. A. S. Whitfield of Route One. Mr. Farrell is the son of Mr. and Mrs. Hubert Farrell of Chapel Hill. The reception took place at the home of the bride's parents immediately following the ceremony.

(L to R): June Farrell, Robert Farrell, Jr., Mary Roberson Farrell, Jimmy Farrell, 1957

(L to R): Robert Ben Farrell, Sr., Judy Tripp, June Farrell

L to R: Pam Klukar, Robert Farrell, Sr., Judy Farrell Tripp, Reverend Larry Harper, Victor Tripp, Byron Tripp, Robert Farrell, Jr.

Judy Lee Farrell and Susan Ingold

Tripp Men (L to R): Curtis Lee Tripp, John David Tripp, Victor Miles Tripp, Roy Griffin Tripp, Byron Scott Tripp, Royce Alvin Tripp

Seated: June Farrell and Robert Ben Farrell, Sr.
Standing: Judy Tripp and Victor Tripp

Ronda Lee Farrell and Robert Farrell III

Marion Rachel Tripp and David Samuel Tripp

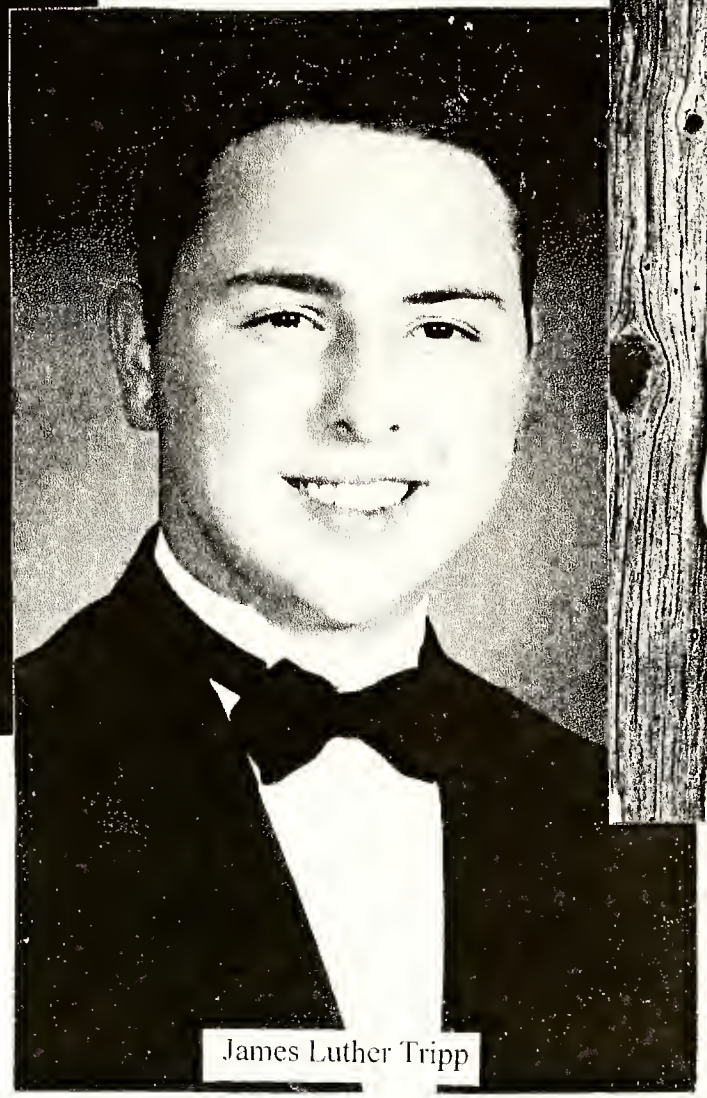

James Luther Tripp

Lisa Diane Tripp

(L to R): Robin Farrell, June Farrell, Ronda Farrell

L to R: January 3, 1987, Jane and Henry Ingold, Susan Ingold Tripp, Byron Tripp, Royce and Rosa Tripp

Susan and Byron Tripp – 1981

Top L to R: Jason, Byron, Daniel with Susan Tripp

# IVEY

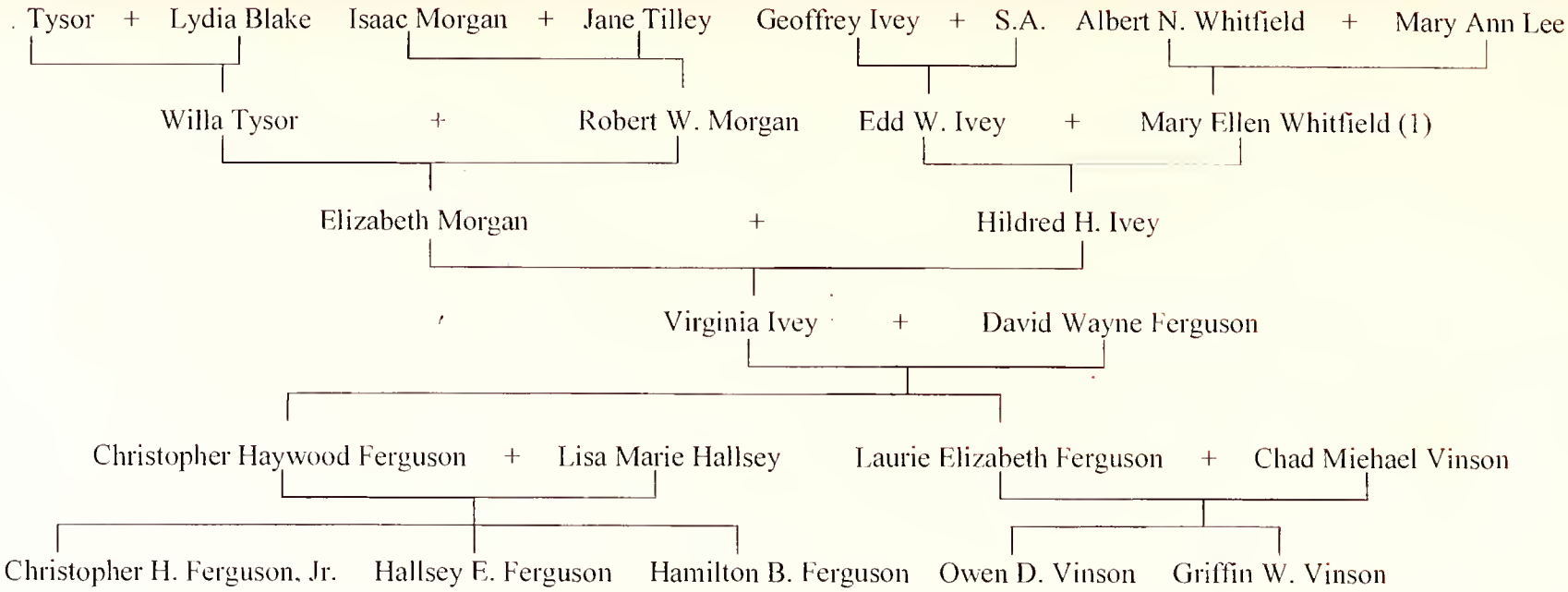


(1) Raised 13 ehildren; 2 died at an early age

# IVEY

Edd W. Ivey + Mary Ellen Whitfield

- Effie Lee Ivey + Taylor Fowler
- Mary Aliee Ivey + Jeter Lloyd
- Jessie Harriett Ivey + Luther Grubb
- Ray Eubert Ivey (died age 1 year)
- Myrtle Lizze Ivey
- Bertie Mabel Ivey + Brady Lloyd (1)
  - Millard Rose Ivey + Otis Durham (2)
  - Hildred Hayward Ivey + Elizabeth Morgan (3)
  - Lonie Eleanor Ivey + Reid Piekard
  - Willie Edna Ivey + Cullen Riggsbee
  - Audrey Warren Ivey + Louis Allen
  - Martha Catherine Ivey (died in infaney)
  - Aubrey Whitfield Ivey + Aliee M. Lloyd

(1) See Lloyd Chart
(2) See Durham Chart
(3) See Ivey Chart

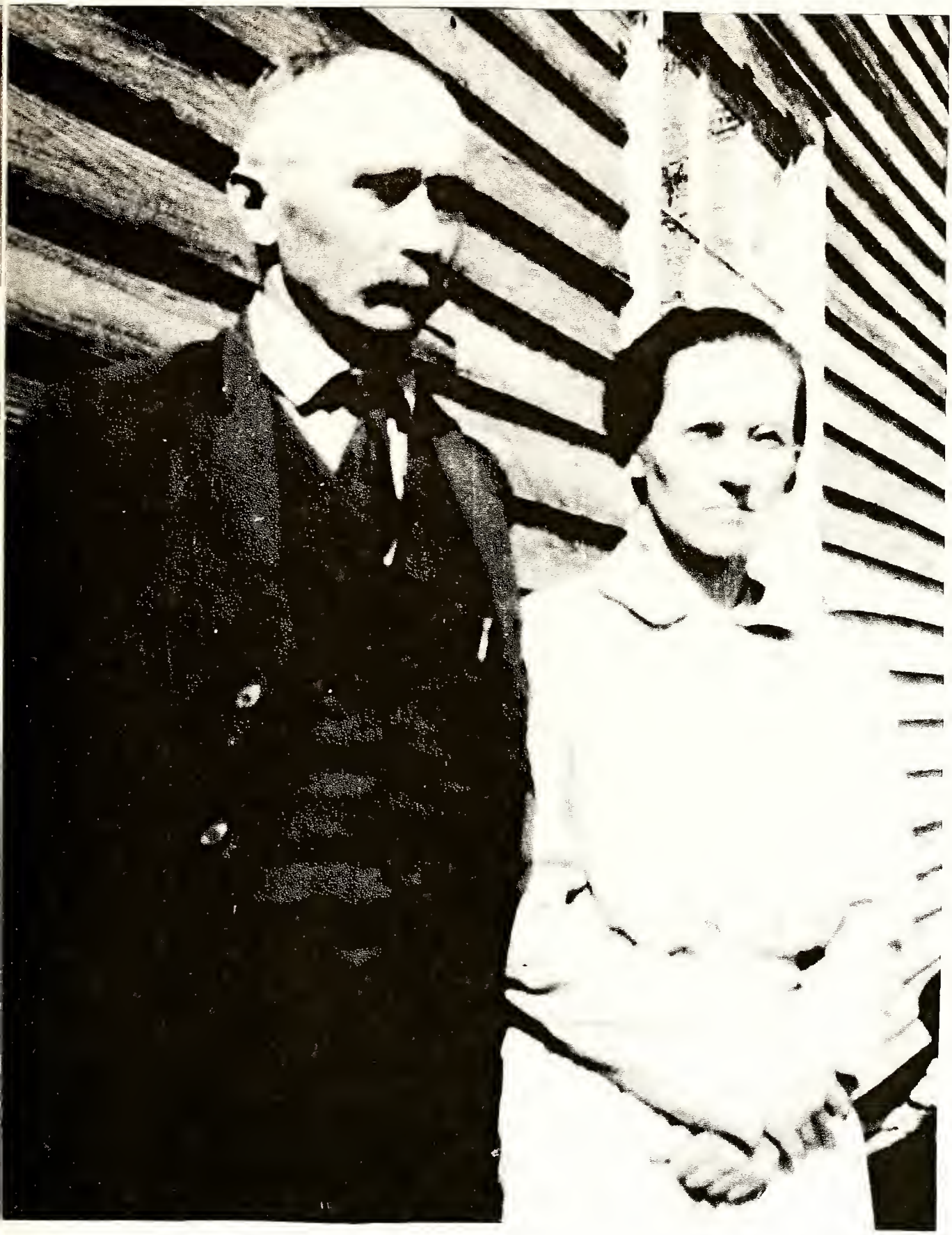

Ed and Mary Ellen Ivey

L to R: First Row: Aubrey Ivey (Married Aliee Walker Lloyd), Edward Ivey (Father), Mary Ellen Whitfield Ivey (Mother, half sister to Katie Ward, B. Davis' mother), Audrey Ivey Allen (Married Louis Allen)

L to R: Second Row: Willie Edna Ivey Riggsbee (Married Cullen Riggsbee), Lonie Ivey Pickard (Married Reid Pickard), Hildred Haywood Ivey (Married Elizabeth Morgan), [illegible] Bertie Ivey Lloyd (Married Brady Lloyd), Millard Rose Ivey (Married Annabell Heath),

L to R: Back Row: Millard Ivey, Hildred Ivey, Aubrey Ivey, Ed Ivey
Middle Row: Jesse Ivey Grubb, Myrtle Ivey, Ellen Whitfield Ivey, Alice Ivey Lloyd
Front Row: Bertie Ivey Lloyd, Audrey Ivey Allen, Lonnie Ivey Pickard, Willie Edna Riggsbee

Sitting: Mary Ellen Whitfield Ivey (Alice's mother), standing to left, Alice Ivey Lloyd, and Kathryn Lloyd Scott, with baby

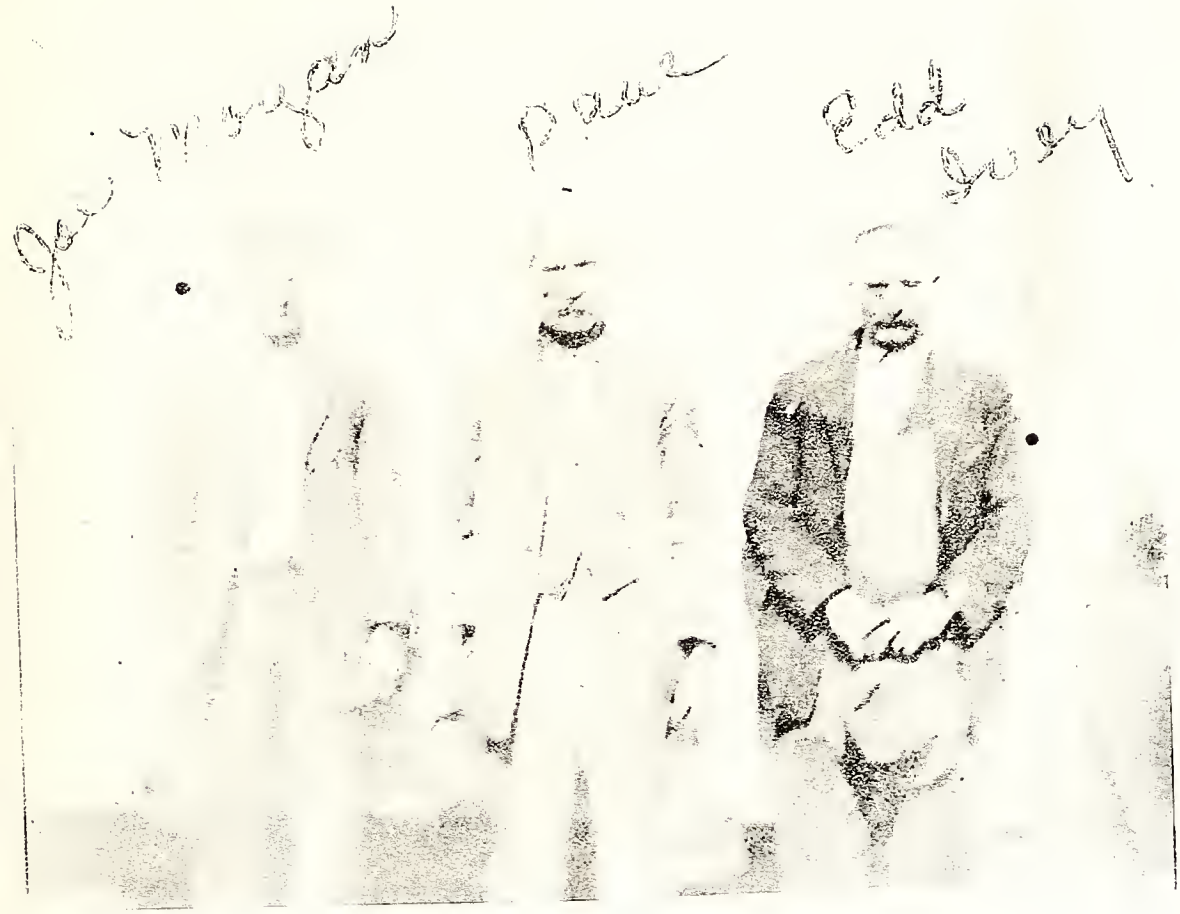

Willie Edna and Cullen Riggsbee with daughters Mary (left) and Judy.
Willie Edna is Aubrey Ivey's sister and Melvin Whitfield's first cousin.

Virginia Ivey (Ferguson), 4 years

David and Virginia Ferguson, Christmas 1997

Tom Thumb Wedding
(L to R): Carl Lloyd, Virginia Ivey, Claude Neville

David Ferguson, 21 years

L to R: Second Row: Virginia Ivey Ferguson, Laurie Elizabeth Ferguson Vinson, Elizabeth Morgan Ivey, Christopher Haywood Ferguson, Sr., Lisa Marie Hallsey Ferguson

Back Row: Chad Michael Vinson

L to R: Wagon: Owen Davies Vinson, Griffin Wayne Vinson, Hamilton Booker Ferguson, Hallsey Elizabeth Ferguson, Christopher Haywood Ferguson, Jr.

August, 2005 Ferguson Family Vacation, Hilton Head, S.C.

# LLOYD

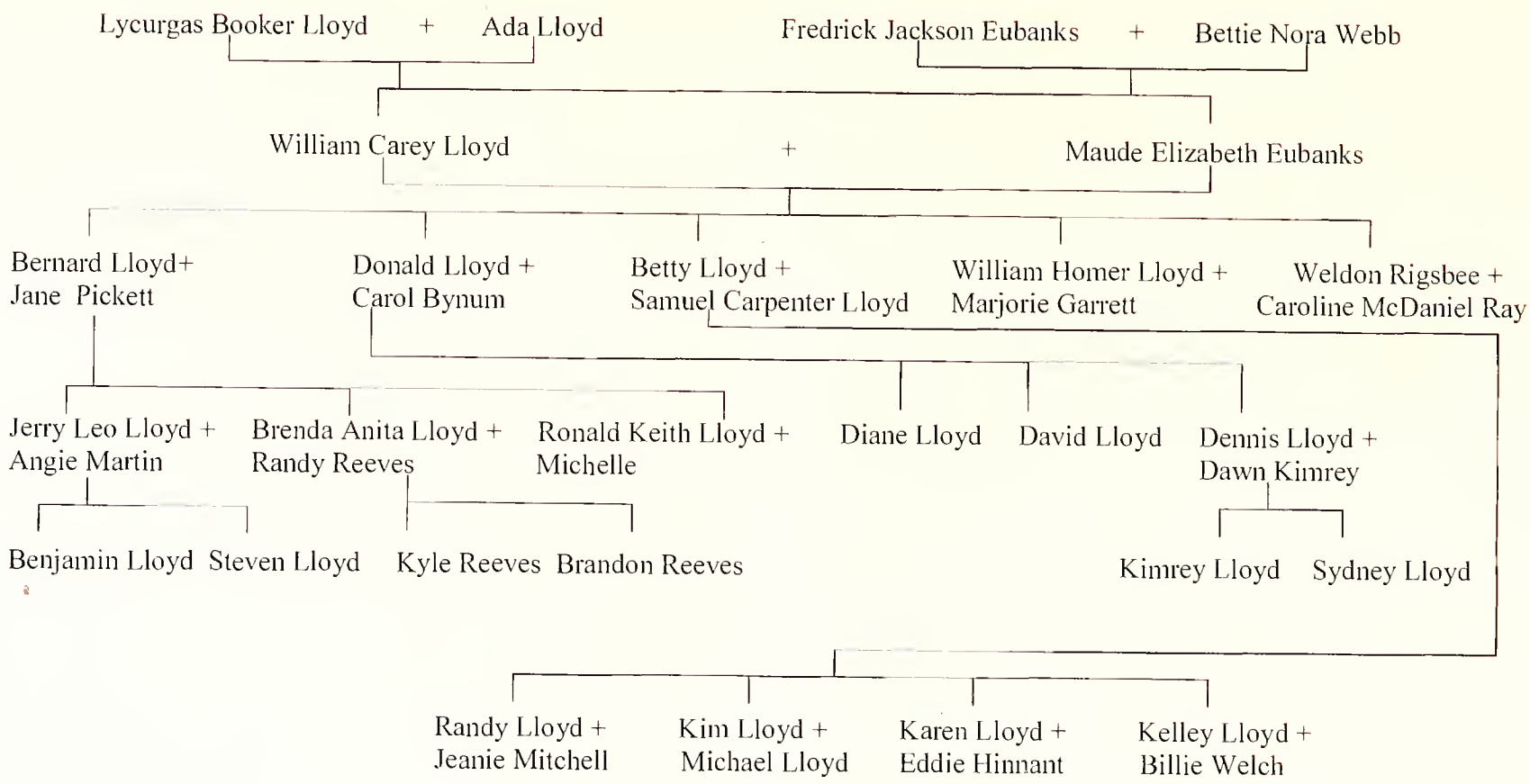
Lycurgas Booker Lloyd + Ada Lloyd
Fredrick Jackson Eubanks + Bettie Nora Webb
William Carey Lloyd + Maude Elizabeth Eubanks
Bernard Lloyd+ Jane Pickett
Donald Lloyd + Carol Bynum
Betty Lloyd + Samuel Carpenter Lloyd
William Homer Lloyd + Marjorie Garrett
Weldon Rigsbee + Caroline McDaniel Ray
Jerry Leo Lloyd + Angie Martin
Brenda Anita Lloyd + Randy Reeves
Ronald Keith Lloyd + Michelle
Diane Lloyd
David Lloyd
Dennis Lloyd + Dawn Kimrey
Benjamin Lloyd
Steven Lloyd
Kyle Reeves
Brandon Reeves
Kimrey Lloyd
Sydney Lloyd
Randy Lloyd + Jeanie Mitchell
Kim Lloyd + Michael Lloyd
Karen Lloyd + Eddie Hinnant
Kelley Lloyd + Billie Welch

Lycurgus Booker Lloyd 1855-1941 and Ada Lloyd Lloyd 1870-1962

L to R: Maude Eubanks, Bettie Nora Webb Eubanks, Sarah Eubanks

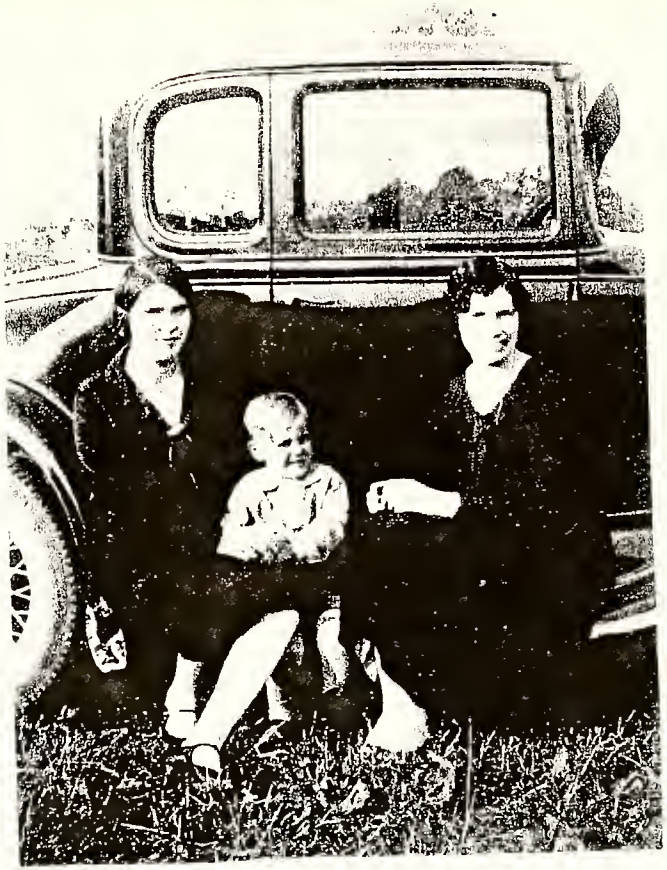

(L to R): Maude Eubanks Lloyd, Bernard Lloyd, Sarah Eubanks Rigsbee

Maude and Carey Lloyd

L to R: Bernard Lloyd, father and mother Carey and Maude Lloyd; in front, Donald and Betty Lloyd, Weldon Rigsbee

(L to R): Douglas, Maude, Homer, Betty Lloyd

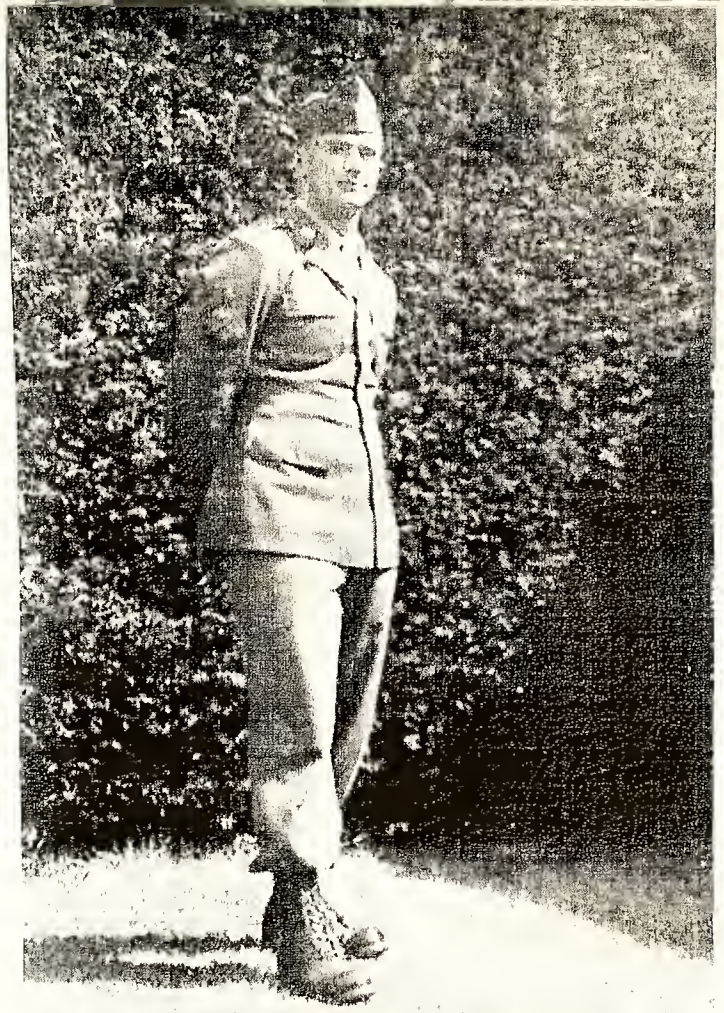

Homer Lloyd

(L to R): Sam, Ada, Betty Lloyd

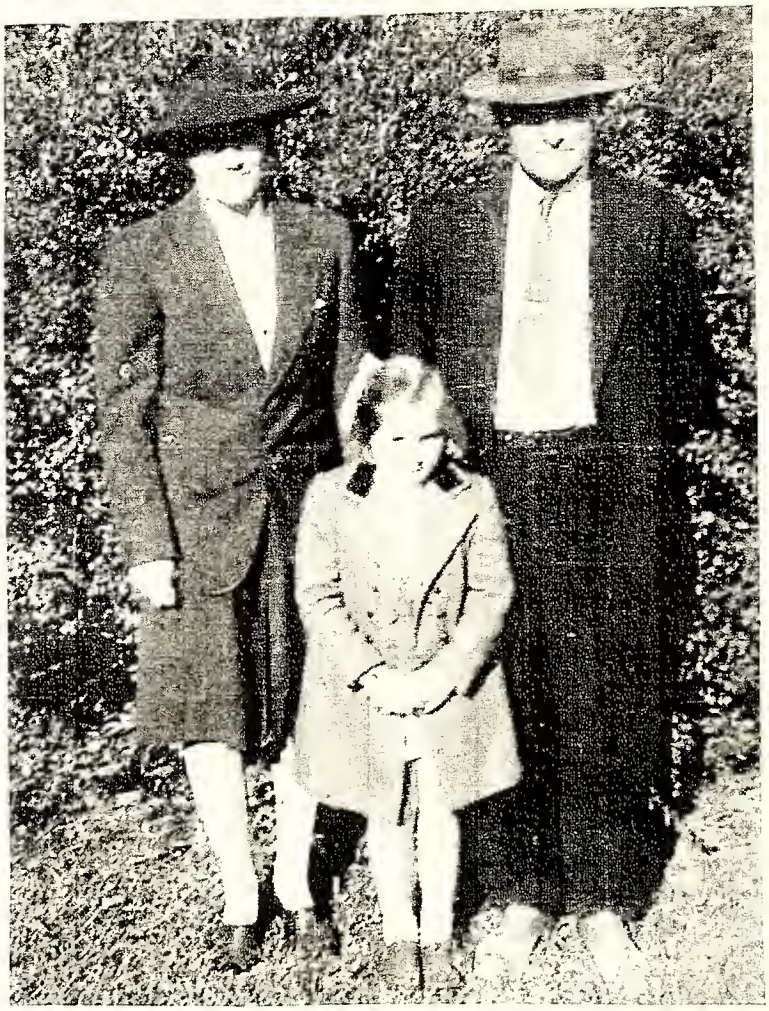

Maude and Carey Lloyd with daughter Betty

(L to R) Joanne Lloyd, sister-in-law to Betty Lloyd, and Betty Lloyd, 1955

L to R: Seated in front: William Carey Lloyd, Maude Eubanks Lloyd; standing, Bernard, Betty, Donald, Homer Lloyd, Weldon Rigsbee

Seated: Betty Lloyd. standing (L to R): Kelley, Kim, Randy, Karen Lloyd

Betty Lloyd doing her thing

Angie Lloyd with husband Jerry,
and sons Steven (left) and Benjamin

(L to R): Rupert, Carol, Patty, Steve (front), Barbara and Buddy Bynum

Seated (L to R): Betty Lloyd, Don Lloyd, Weldon Rigsbee, Bernard Lloyd
Standing (L to R): Carol Lloyd, Carol Rigsbee, Jane Lloyd

L to R: Brack and Nadine Bowden, Kathryn Rives, Marjorie and Bill Lloyd – 199

Lloyd family 2006 at the Beach. L to R: Front Row: Ron, Michelle, Jesse, and Joseph Lloyd; Second Row: Bernard, Jane, and Chloe Lloyd, Kyle Reeves; Back Row: Jerry, Angie, and Steven Lloyd, Randy, Brenda, and Brandon Reeves. Missing: Benjamin Lloyd

# LLOYD

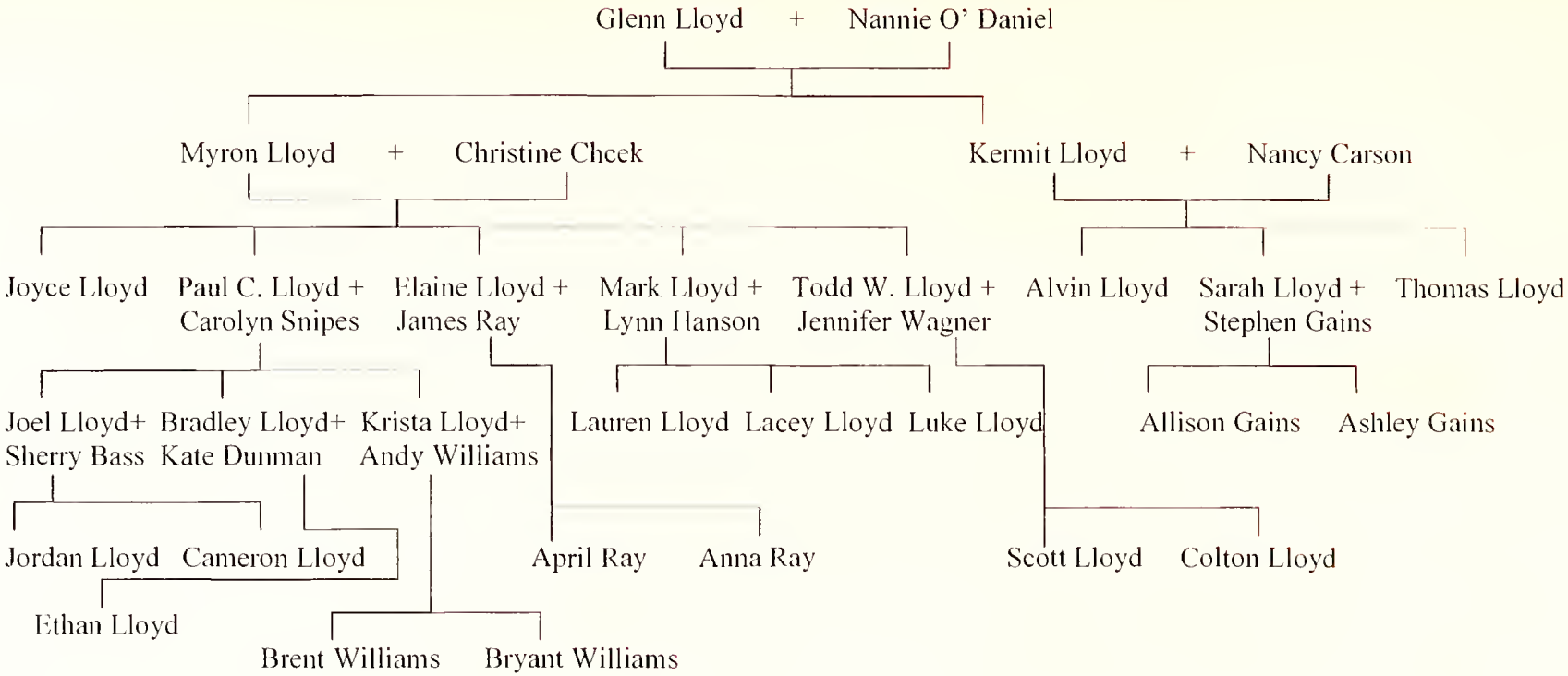
Glenn Lloyd + Nannie O' Daniel
Myron Lloyd + Christine Cheek
Kermit Lloyd + Nancy Carson
Joyce Lloyd
Paul C. Lloyd + Carolyn Snipes
Elaine Lloyd + James Ray
Mark Lloyd + Lynn Hanson
Todd W. Lloyd + Jennifer Wagner
Alvin Lloyd
Sarah Lloyd + Stephen Gains
Thomas Lloyd
Joel Lloyd+ Sherry Bass
Bradley Lloyd+ Kate Dunman
Krista Lloyd+ Andy Williams
Lauren Lloyd
Lacey Lloyd
Luke Lloyd
Allison Gains
Ashley Gains
Jordan Lloyd
Cameron Lloyd
April Ray
Anna Ray
Scott Lloyd
Colton Lloyd
Ethan Lloyd
Brent Williams
Bryant Williams

# LLOYD

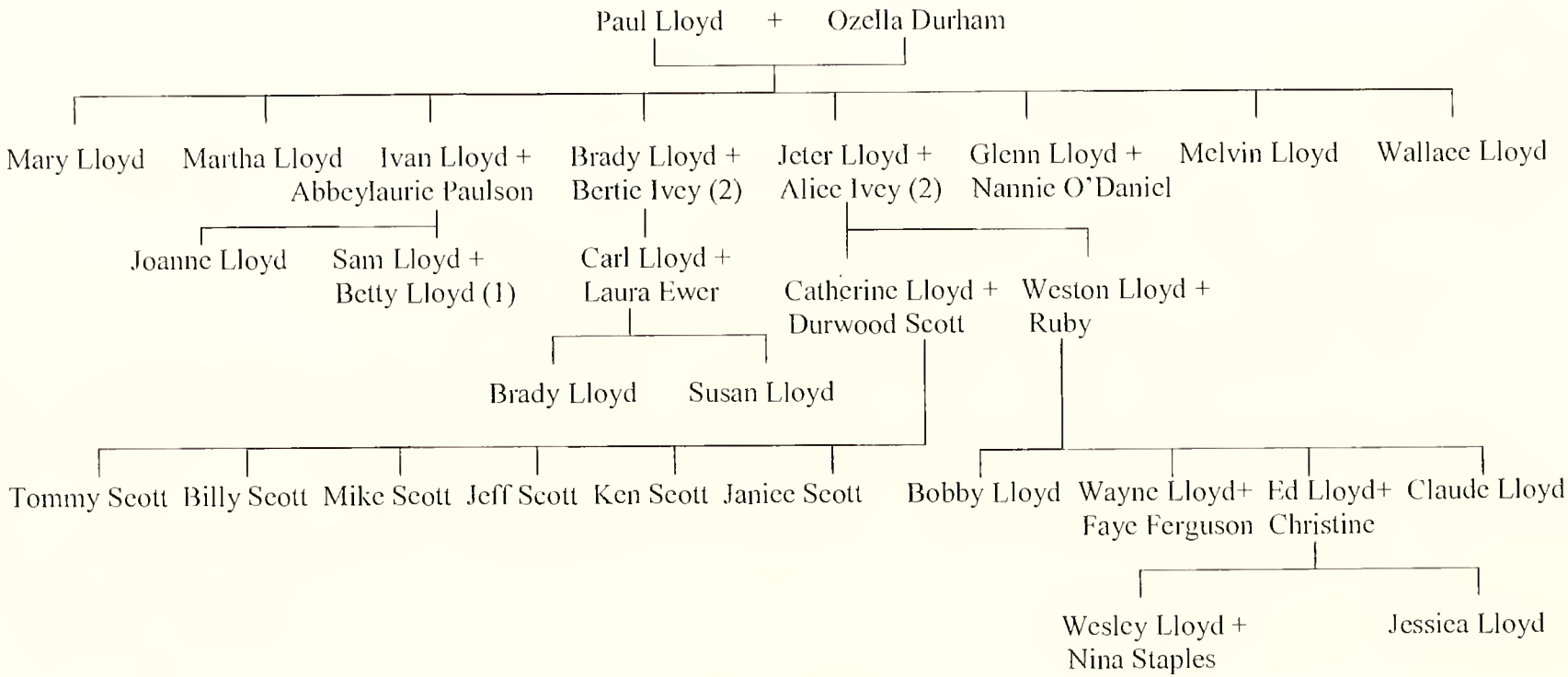


(1) See Lloyd Chart
(2) See Ivey Chart

(L to R) Ozella Durham and Nannie O'Daniel

Mary (seated) and Martha Lloyd

L to R: Back Row: Will O' Daniel and Delia Ward
Front Row: Nannie O'Daniel and Johnson O'Daniel

Ozella Durham Lloyd, wife of Paul Lloyd, sister of John Durham

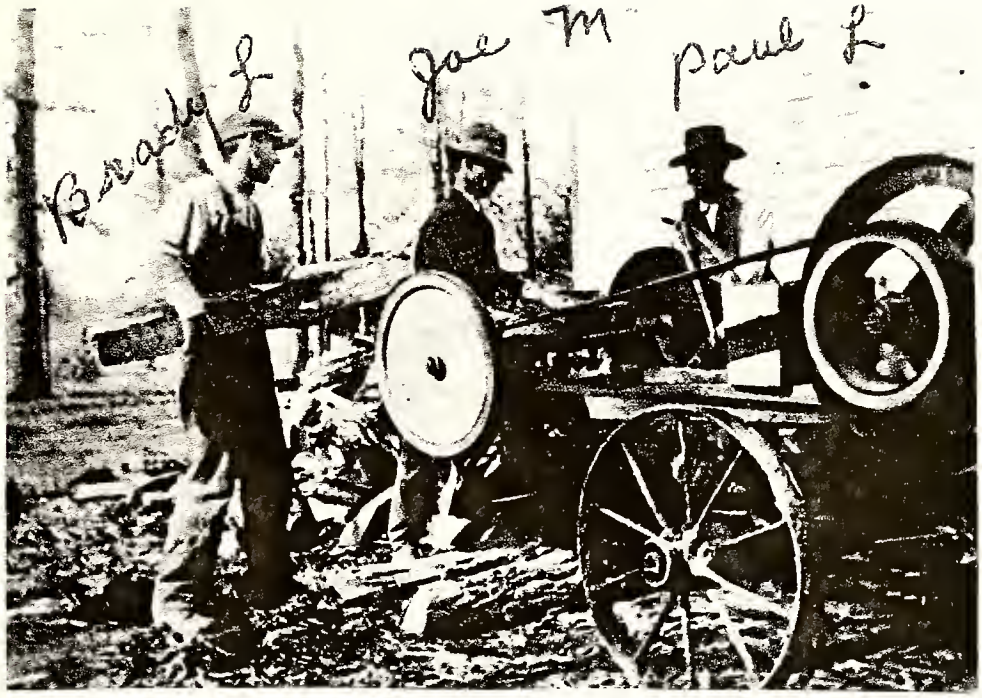


(L to R) Brady Lloyd, Joe Morgan, Paul Lloyd

L to R: Luther Andrews, Jeter Lloyd, John Durham

Wallace Lloyd, Martha Lloyd, Mary Lloyd

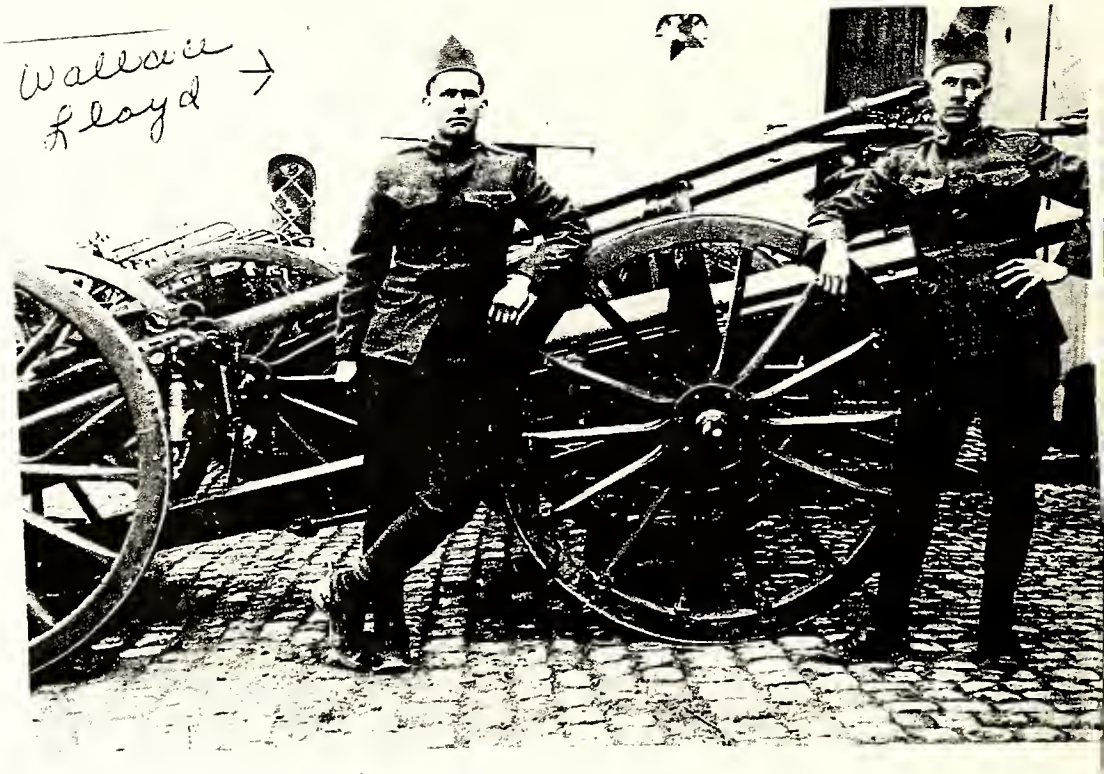


Wallace Lloyd

Standing at right, Paul Lloyd; kneeling in front, Jeter Lloyd; third from left on mule, Ivan Lloyd, standing with hat, Glenn Lloyd, on mule right of Paul Lloyd, Brady Lloyd

1959: Jeter Lloyd, Clerk of Antioch Baptist Church

Jeter Lloyd and Alice Ivey, wife

Glenn Lloyd
World War I

1939: Melvin "Pug" Lloyd at Grandma's Birthday

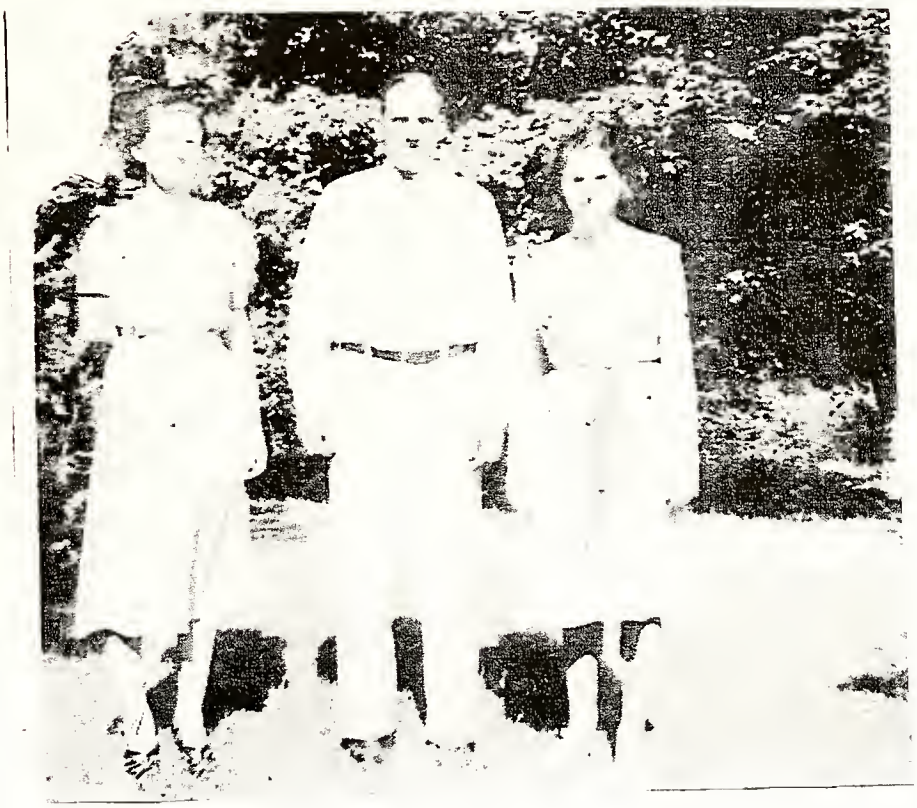

(L to R) Hilda Smith, Melvin "Pug" Lloyd, Janie Lee Neville Andrews

MISS CHRISTINE ALEINE CHEEK, *daughter of Mr. and Mrs. Marvin Cheek of Chapel Hill, Route 1, whose engagement and approaching marriage to Myron Glenn Lloyd, son of Mr. and Mrs. Glenn Lloyd, also of Chapel Hill, Route 1, is announced today by her parents. The wedding will take place Saturday evening, April 20, at 8 o'clock in the Bethel Baptist Church.*

Portrait: Wooten-Moulton.

## Miss Christine Cheek And Myron Lloyd United

Chapel Hill, May 18.—Miss Christine Cheek, daughter of Mr. and Mrs. Marvin Cheek of Chapel Hill, and Myron G. Lloyd, son of Mr. and Mrs. Glenn Lloyd, also of Chapel Hill, were married Saturday evening, April 20, at 8 o'clock in the Bethel Baptist Church. Rev. P. P. Harshell officiated.

Escorted and given in marriage by her father, the bride was attended by her sister, Mrs. Dewey Poplin of Durham, as matron of honor. Erle Ward served as best man for the bridegroom.

Mrs. George Tilley of Chapel Hill rendered a program of nuptial music. Guests were ushered to their places by Loy Cheek, brother of the bride, and Braxton Bowden, cousin of the bridegroom.

The bride wore an off-white suit with tan accessories and a corsage of gardenias. The matron of honor was in a light gray model with black accessories and a shoulder corsage of pink carnations.

Following a short wedding trip the couple will make their home in Chapel Hill, Route 1.

1947: Myron Lloyd (Skeeter)

1955 (L to R) JoAnne Lloyd, Betty Lloyd

(L to R) Laura Lloyd, Martha Lloyd, Myrtle Dawson, Estelle Neville

MYRON GLENN LLOYD Family

Todd, Jennifer (Wagner), & Scott Lloyd, Mark & Lyn (Hanson), Lauren, & Lacey Lloyd, Bradley & Kate (Dunman) Lloyd,

Christine (Cheek) Lloyd, Joel, Sherry (Bass) & Jordan Lloyd, April Ray,

Joel, Sherry, Jordan, & Cameron Lloyd

Cameron (2004) & Jordan (1999) Lloyd

Andy & Krista Williams
1997

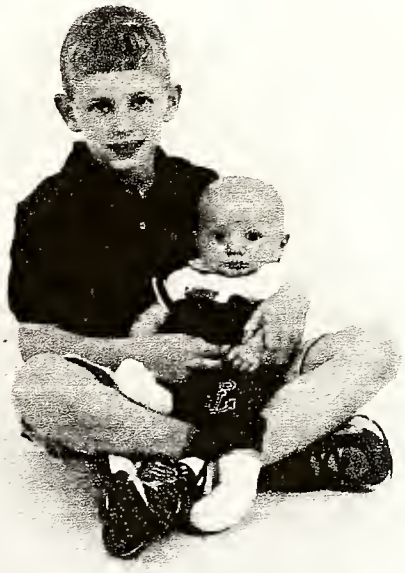

Brent (1999) & Bryant (2006) Williams

Lauren, Lynn, Mark, & Lacey Lloyd
2001

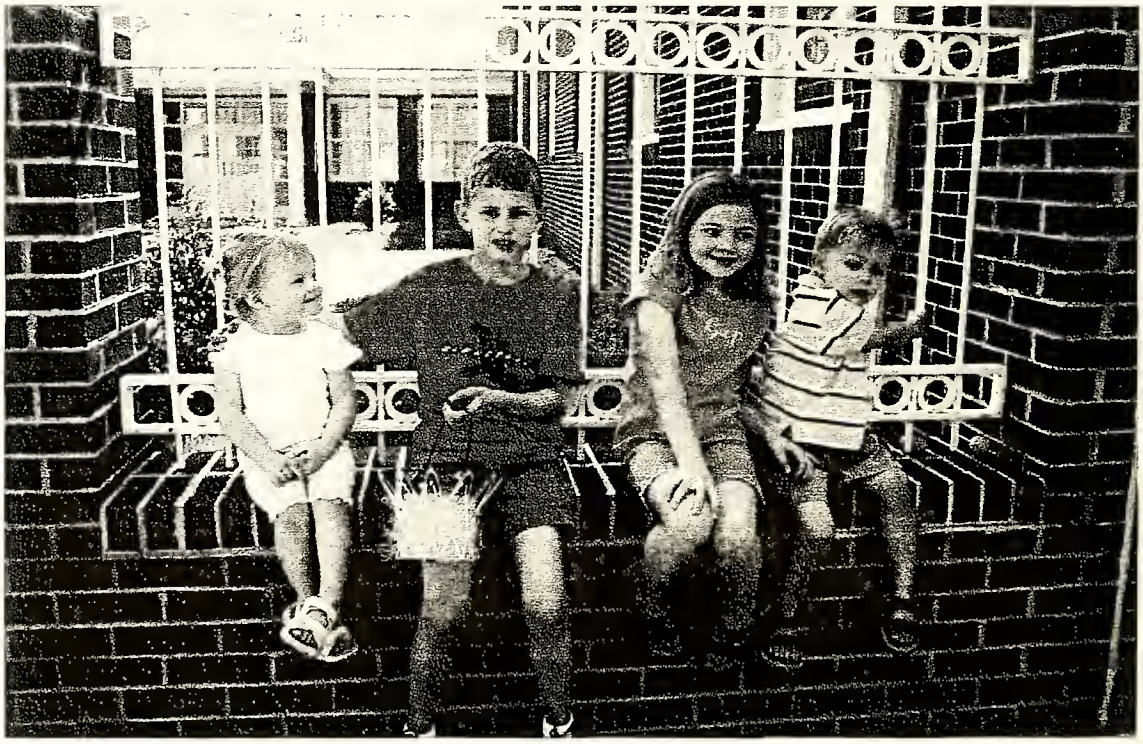

Cameron Lloyd, Brent Williams, Jordan Lloyd & Luke Lloyd
Antioch Baptist Church 2006 Easter Hunt

Joel & Sherry (Bass) Lloyd
1995

Bradley & Kate (Dunman) Lloyd
2001

Todd, Jennifer & Scott Lloyd

Colton Lloyd

Myron & Christine Lloyd

Katherine and Milton Cheek

Milton Cheek – 1952 pickup truck

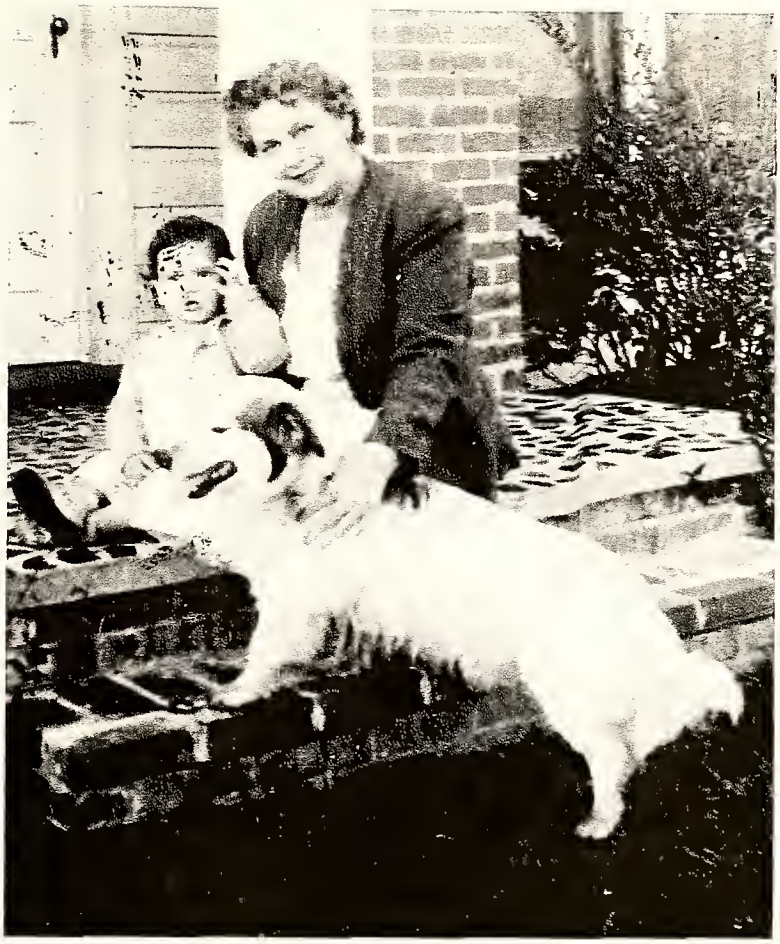

Nannie Lloyd, grandmother of
Joyce, 2 years old

L to R: Nettie Mae Neville Gambill
Joyce Lloyd, Elaine Lloyd Ray, Betty Sue Yow

# LLOYD

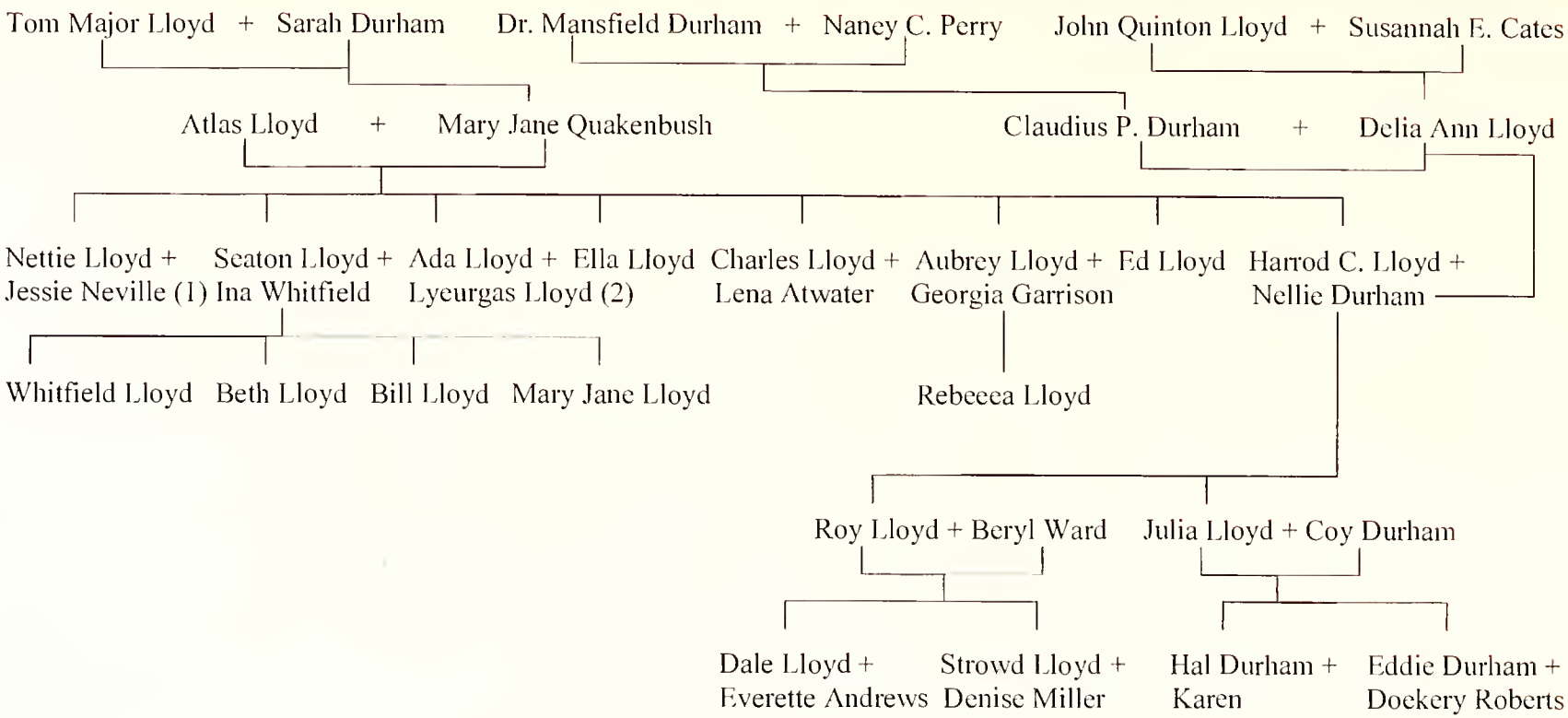


(1) See Neville Chart
(2) See Lloyd Chart
(3) See Durham Chart

L to R: Aubrey, Ella, Seaton, "Miss Ada," Ed Lloyd

"Seaton Lloyd Crop"
L to R: 1st Row: Beth Lloyd, Whitfield Lloyd
2nd Row: Bill Lloyd, Mary Jane Lloyd

Harrod C. Lloyd
and Nellie Durham

L to R: Front Row: Mitchell Andrews, Lindsay Lloyd, Beryl Lloyd, Roy Lloyd, Jamie Lloyd. Back Row: Everette Andrews, Dale Andrews, Jim Andrews, Strowd Lloyd.

IL 12, 1947

# Miss Julia Lloyd Is Guest Of Honor

Miss Mary Frances Kerr and Miss Louise Billings were joint hostesses at a party Thursday evening at the home of Miss Billings on Kent Street comlimenting Miss Julia Lloyd, bride-elect.

Arrangements of Spring flowers were used throughout the home. Three tables were placed for bridge and one for hearts-dice. After several progressions, Mrs. Carl C. Culbreth and Mrs. Eugene G. Richardson received prizes in bridge and Mrs. Walter J. Ray and Mrs. H. C. Lloyd received prizes in the hearts-dice. The hostesses presented Miss Lloyd a gift of silver in her chosen pattern and a corsage of gardenias.

Later in the evening, the hostesses, assisted by Mrs. Marvin Oakley and Mrs. Casey Jones served wedding ices, cake, nuts, and mints to the following guests: Miss Julia Lloyd, bride-elect, Mrs. H. C. Lloyd, mother of the bride-elect, Mrs. C. L. Billings, Miss Nathalie Woodward, Miss "Jimmie" Southgate, Miss Eleanor Woods, Miss Edna Andrews, Miss Georgia Andrews, and Mrs. Eugene G. Richardson, Mrs. J. B. Woolard, Mrs. Norman Ellers, Mrs. Frederick Hardison, Mrs. Walter J. Ray and Mrs. Carl C. Culbreth.

The wedding of Miss Lloyd and Coy E. Durham will take place on Saturday, April 19, at the home of the bride.

Julia and Coy Edward Durham, Sr.

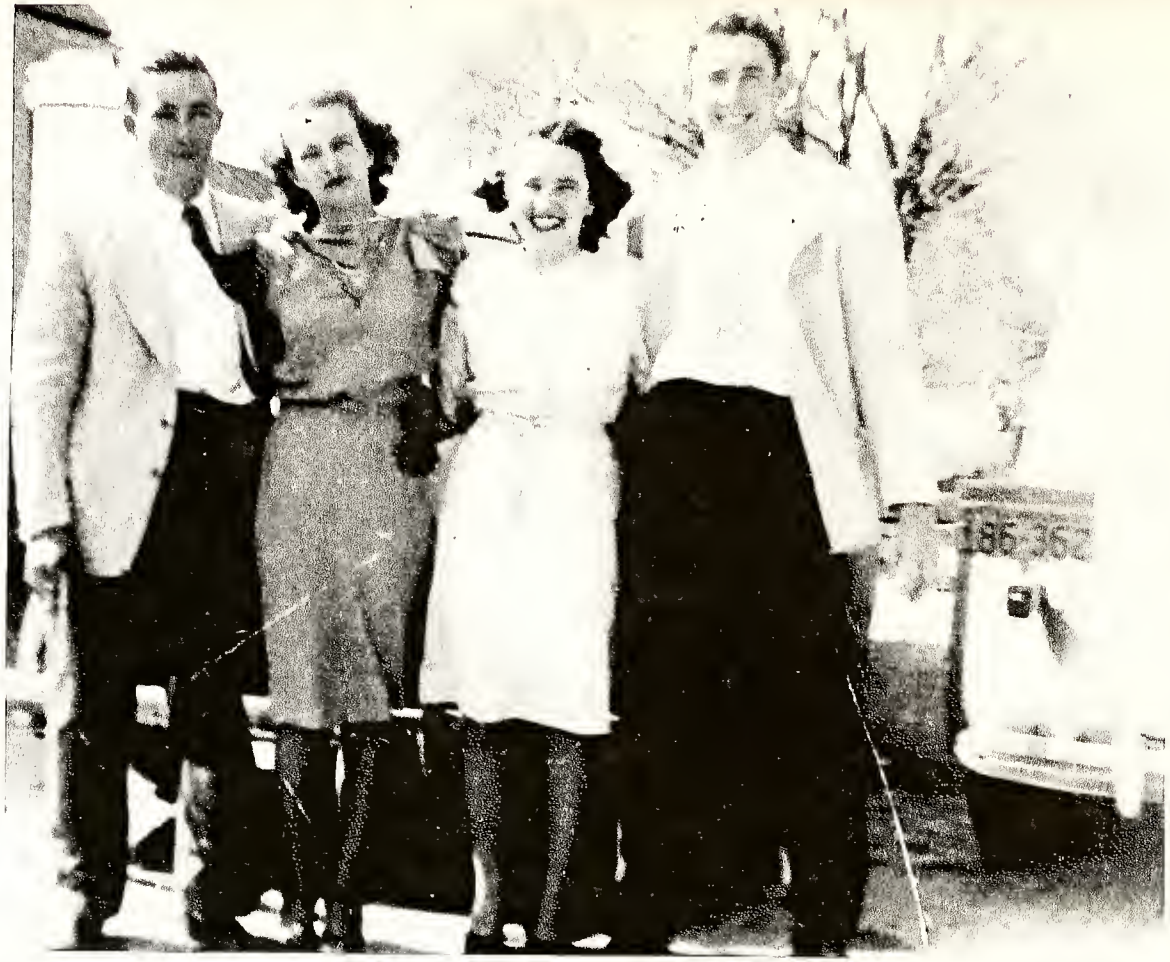

L to R: Sam and Doris Huff, Beryl and Roy Lloyd

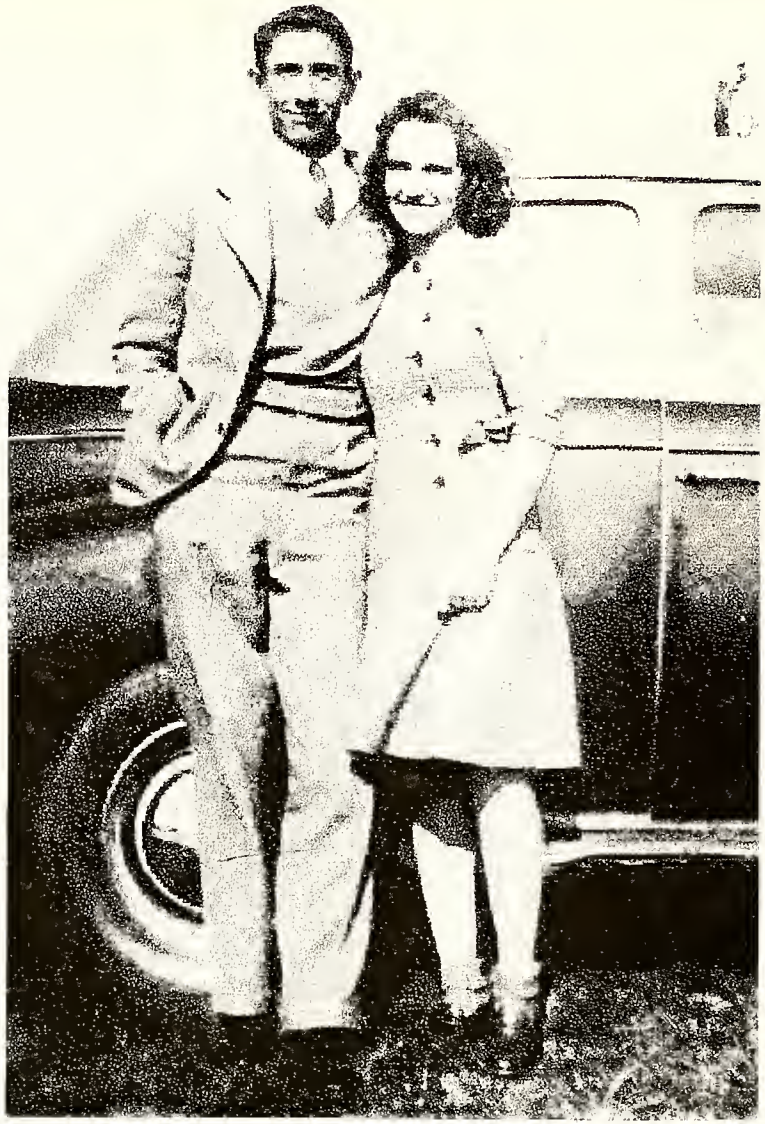

Roy and Beryl Lloyd

Beryl Lloyd

Roy Lloyd – Mobie Dick

On right: Karen and Hal Durham, on left: Lloyd, Kristen and Dane Durham

# MORRIS

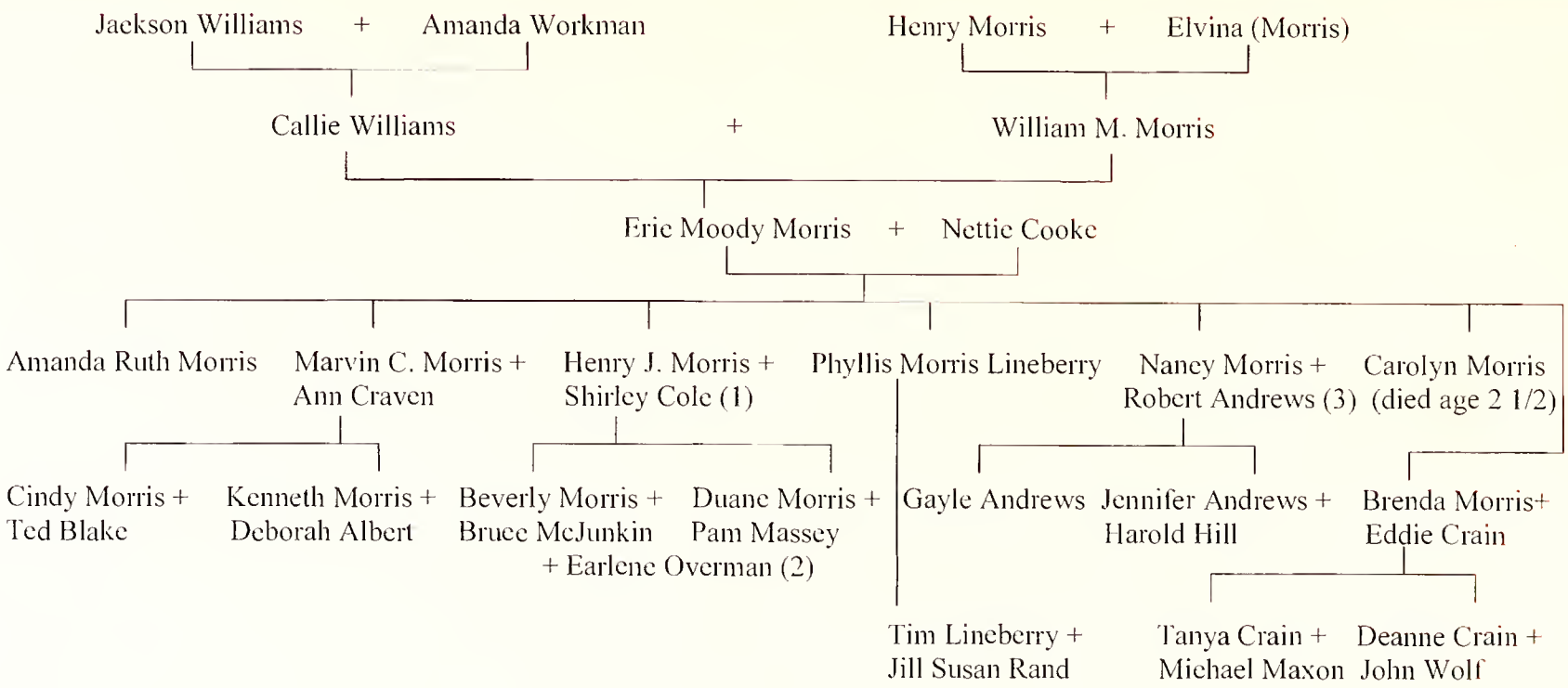


(1) First Marriage
(2) Second Marriage
(3) See Andrews Chart

L to R: William Marvin Morris,
Callie Williams Morris, Josie Morris

Moody Morris

L to R: Top: Henry and Marvin Morris
Bottom: Nancy and Phyllis Morris

L to R: Henry, Shirley, Beverly, and Duane Morris

Henry and Earlene Morris

L to R: Standing: Marvin and Henry Morris
Seated: Brenda Cain, Nancy Andrews, Phylli

Nettie and Moody Morris

Nettie Morris

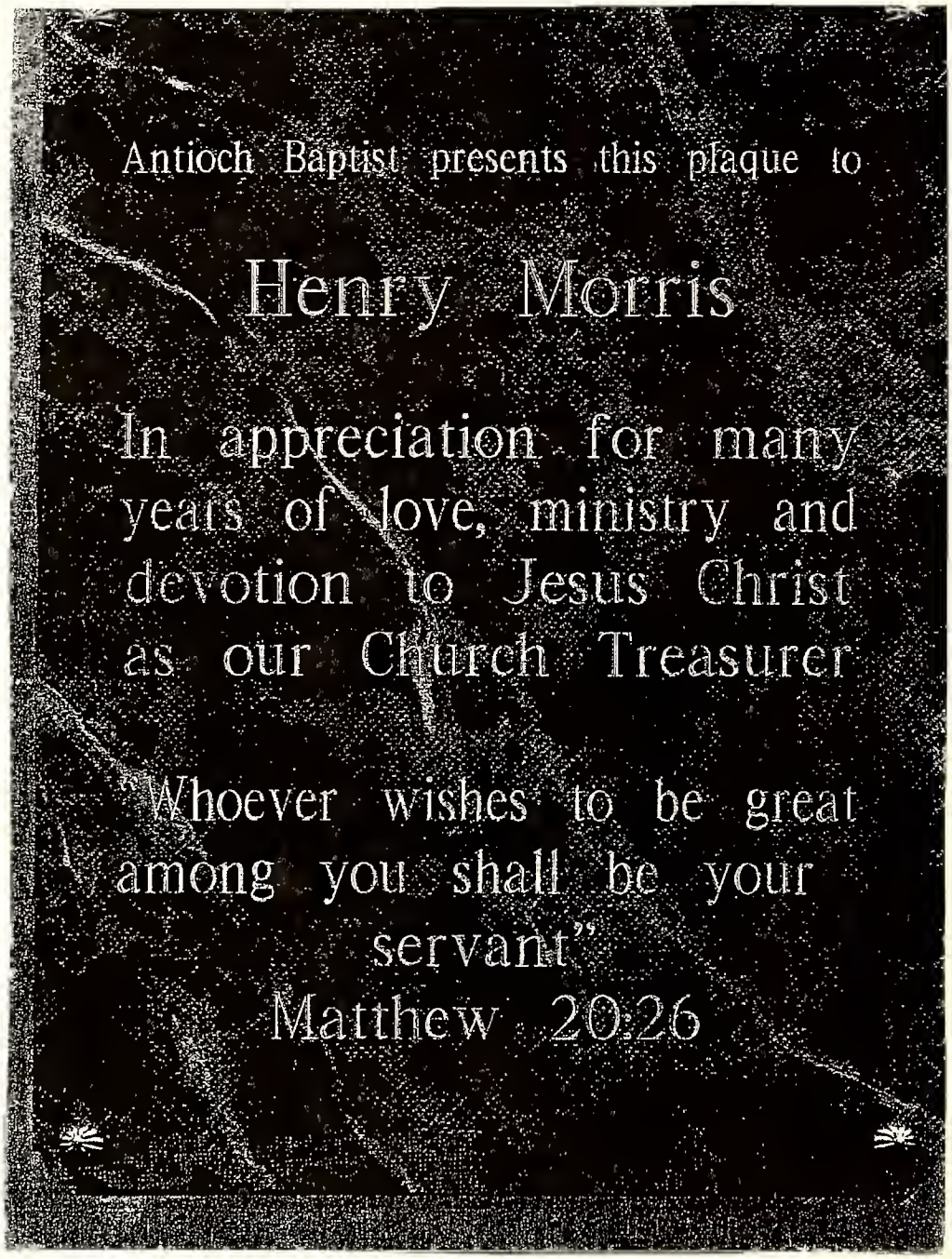


28 Years As Treasurer of Antioch Baptist Church

# NEVILLE

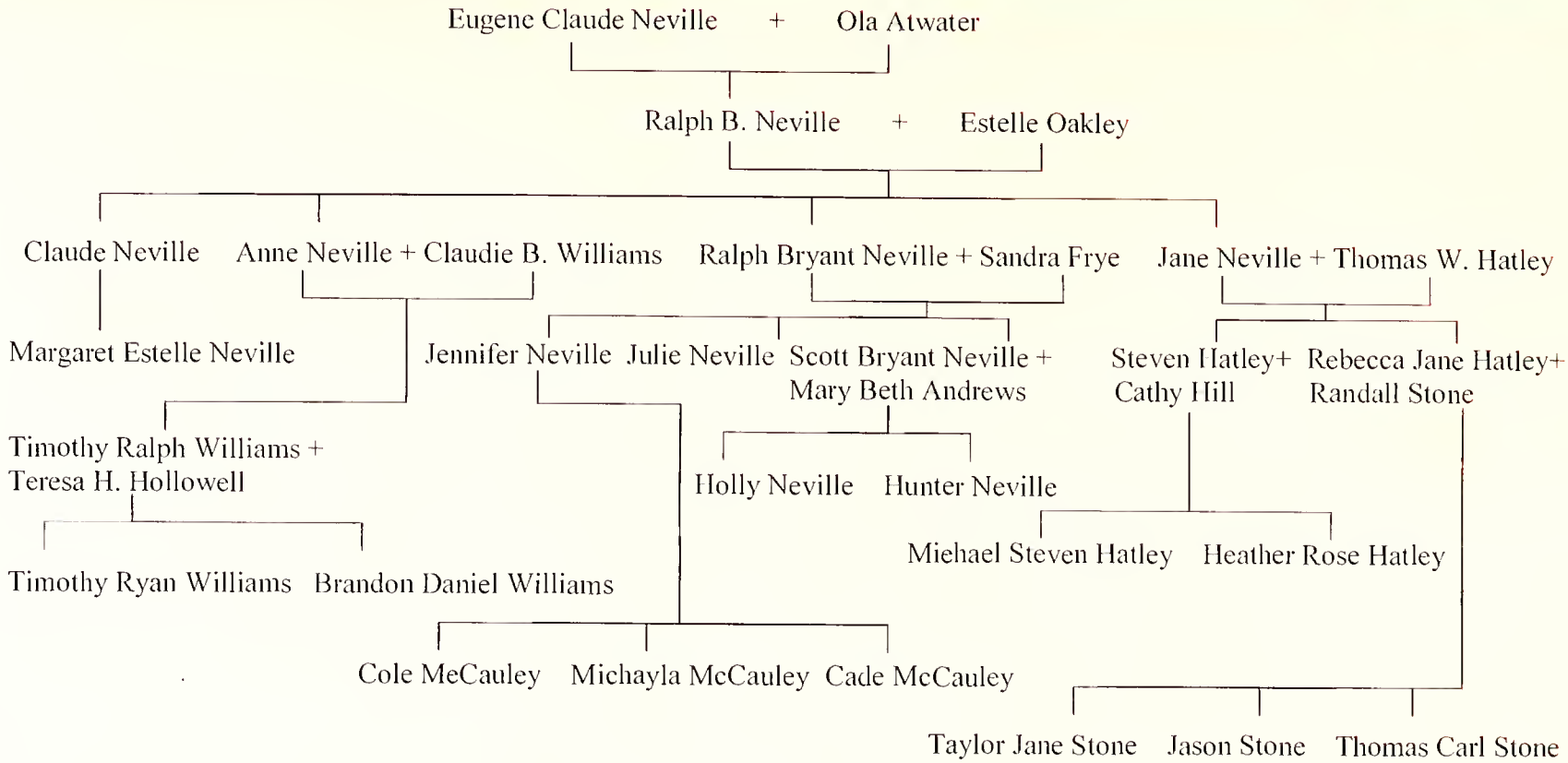
Eugene Claude Neville + Ola Atwater
Ralph B. Neville + Estelle Oakley
Claude Neville
Anne Neville + Claudie B. Williams
Ralph Bryant Neville + Sandra Frye
Jane Neville + Thomas W. Hatley
Margaret Estelle Neville
Jennifer Neville
Julie Neville
Scott Bryant Neville + Mary Beth Andrews
Steven Hatley+ Cathy Hill
Rebecca Jane Hatley+ Randall Stone
Timothy Ralph Williams + Teresa H. Hollowell
Holly Neville
Hunter Neville
Miehael Steven Hatley
Heather Rose Hatley
Timothy Ryan Williams
Brandon Daniel Williams
Cole McCauley
Michayla McCauley
Cade McCauley
Taylor Jane Stone
Jason Stone
Thomas Carl Stone

# NEVILLE

Eugene Claude Neville + Ola Atwater

- Eugene C. Neville + Irma Chatham
- Margaret Neville + Pearly Long
- Ralph B. Neville + Estelle Oakley
- Bynum Neville (died 16 years old)
  - William Bryant Neville (died 17 years old)
  - Alton Neville (died 4 years old)
  - Marvin Bennett Neville (died 6 1/2 weeks old)
  - Mary Kathryn Neville (died)
  - Infant son Neville *
- Blanche Neville + Clifford Smith(1)
- Helen Neville+ E.O. Hardee
  - Janie Lee Neville William Exie Andrews (2)

(1) See Smith Chart
(2) See Andrews Chart
* Buried at Antioch Baptist Church

Eugene Claude Neville

Ola Atwater Neville

Ola Atwater Neville – 1932

Estelle Oakley 1934

L to R: Front seat. P. Smith. Eugene Ne
Back seat. Ralph Neville. Austin Watts.

Estelle Neville and Ralph Neville 1934

Blanche Neville

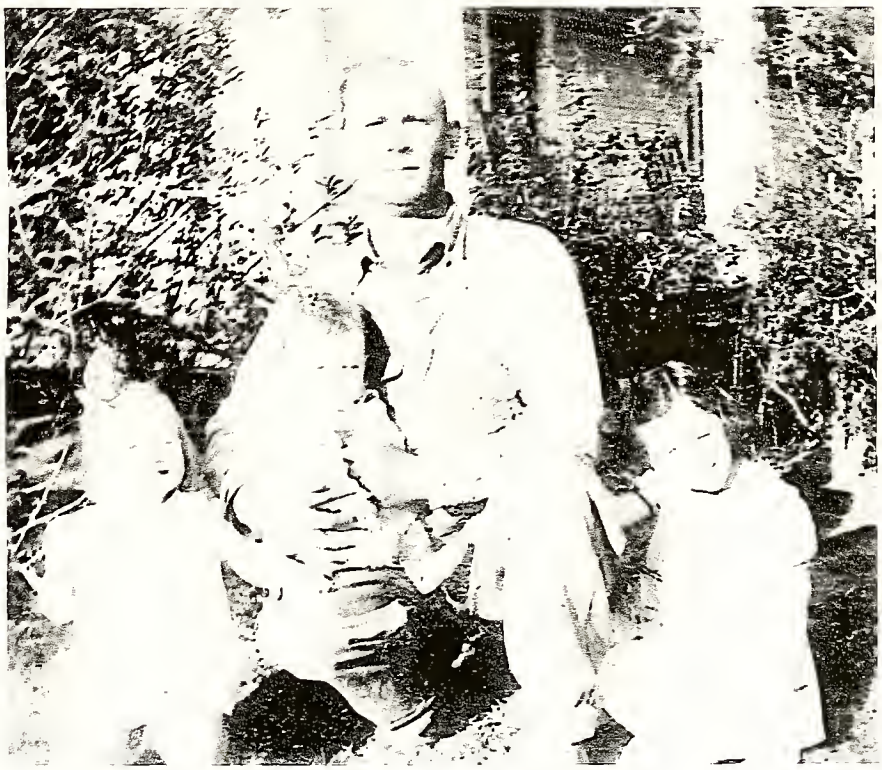

L to R: Jane Neville, Bryant Neville, Ralph Neville, Anne Neville

Ralph Neville 1939

Red Neville at work on his company's demolition of the old Antioch Baptist Chu
1973

L to R: Claudie Williams, Anne Neville Williams, Teresa Hollowell Williams, Timothy Ralph Williams – 1981

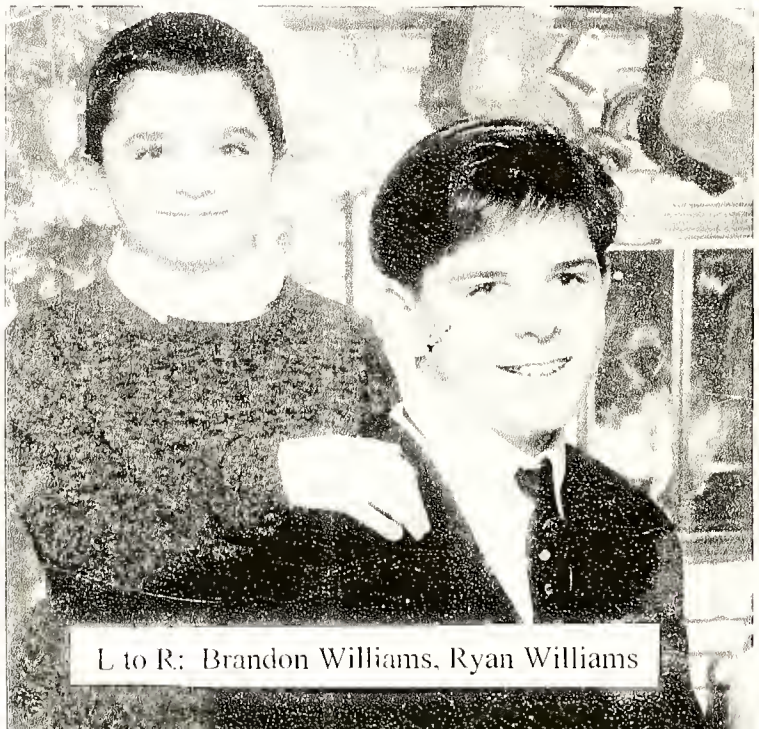

L to R: Brandon Williams, Ryan Williams

L to R: Tim, Teresa, Anne, Claudie Williams with children Ryan and Brandon Williams

(L to R): Margaret Neville Long, Eugene "Red" Neville, Helen Neville Hardee, Janie Neville Andrews. Janie's 25th Anniversary

(L to R): Anne Neville Williams, Bryant Neville, Jane Neville Hatley, Claude Neville, Estelle Neville

(L to R): Julie Neville, Jenny Neville, Scott Neville
(in front) Sandra Neville, Bryant Neville

(L to R): Bobby Neville, Irma, Red Neville, Jan and Jean

(L to R): Janie Lee Neville Andrews and Helen Neville Hardee

(L to R): Jane Neville, Betty Sue Neville, Gordon Neville, Ann Neville

Bryant and Sandra Neville

L to R: Top: Mary Beth and Scott Neville.
with children, bottom.
Holly and Hunter Neville

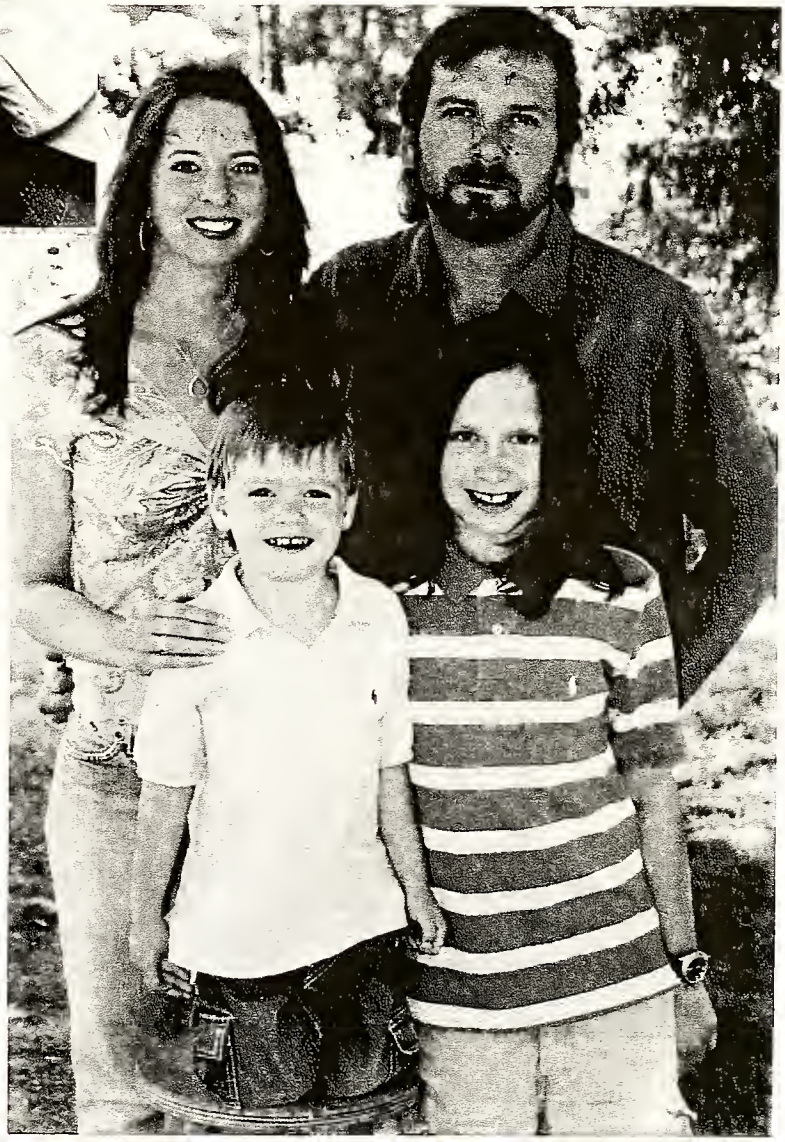

June 1993 (L to R): Estelle Neville, Helen Neville Hardee, Ann Atwater Frye

Nov. 1992: Estelle Neville with granddaughter Becky Stone

L to R: Betty Sue Neville, Nettie Mae Neville, Joanne Lloyd, Jane Neville at Jane's bridal shower at the White Cross Community Bldg. 1960

L to R: Jane Neville and Betty Sue Neville with Donald Lloyd's car at White Cross School

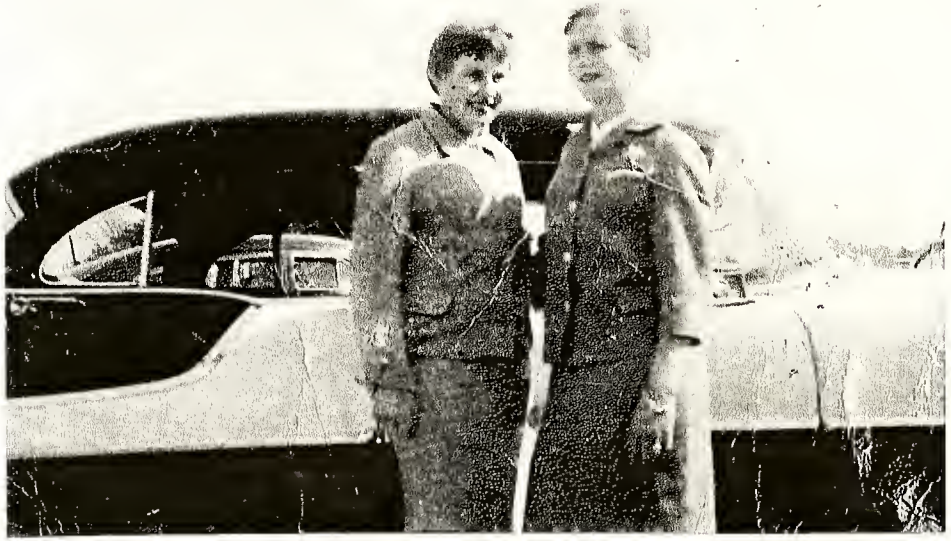

L to R: Betty Sue Neville (Yow), Jane Neville (Hatley)

L to R: Tommy and Jane Hatley, Becky and Randy Stone, Cathy and Steve Hatley – 1991 at Antioch Baptist Church

(L to R): Two sisters, Jane Hatley, Anne Williams

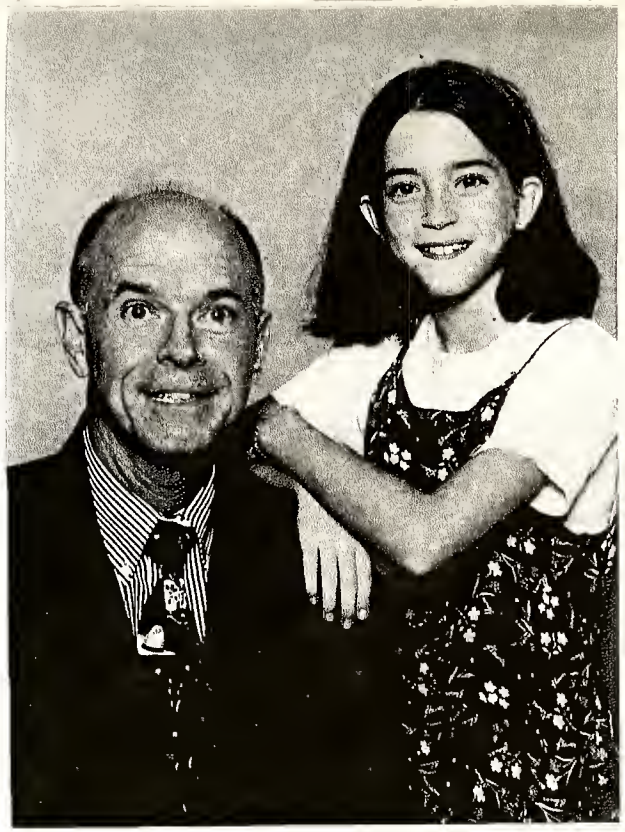

Claude Neville and Margaret Estelle Neville

Margaret Estelle Neville conducting the symphony orchestra at the Vienna Music Academy in Graz, Austria, as part of the Chapel Hill High School Orchestra's honorary invitation to travel Europe to participate in the 2006 American Celebration of Music in conjunction with the 250th anniversary of the birth of Wolfgang Amadeus Mozart.

Joanie Anderson, daughter of
Blanche Neville Anderson

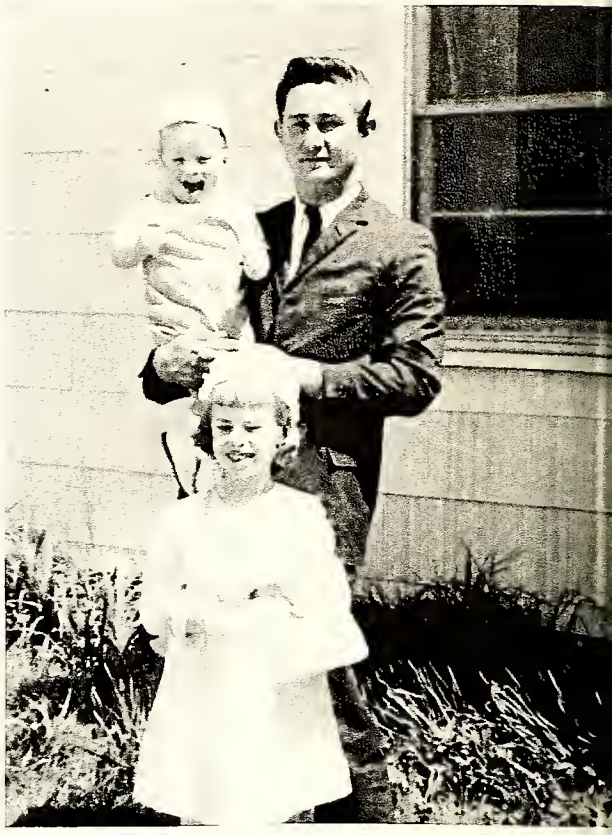

Easter Sunday 1968: Tommy Hatley, father, with Steve and

July 1958 (L to R): Joanne Lloyd, Joyce Lloyd, Jane Neville

(1993) Engagement picture of Scott Neville and Mary Beth Andrews

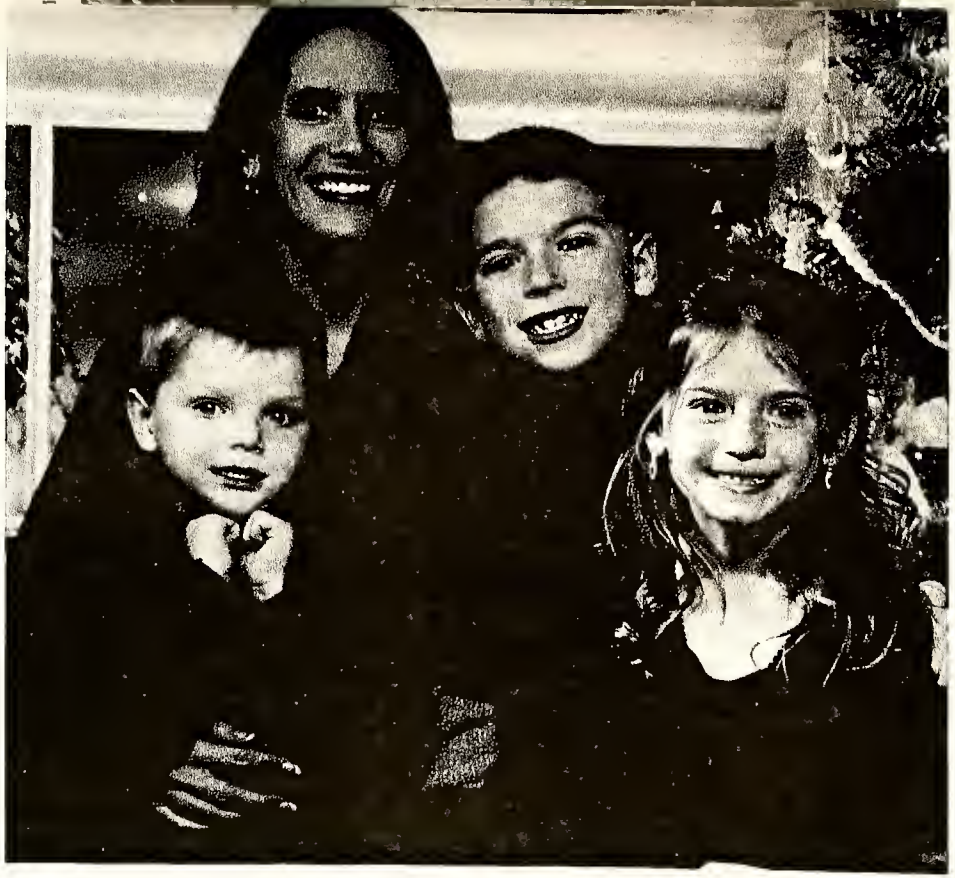

Jenny Neville McCauley, daughter of Bryant and Sandra Neville with children (L to R) Cole, Michayla, Cade

Julie Neville

Sept 2005: Holly (10) and Hunter (4) Neville

Sept. 1992: Randy and Beeky Stone

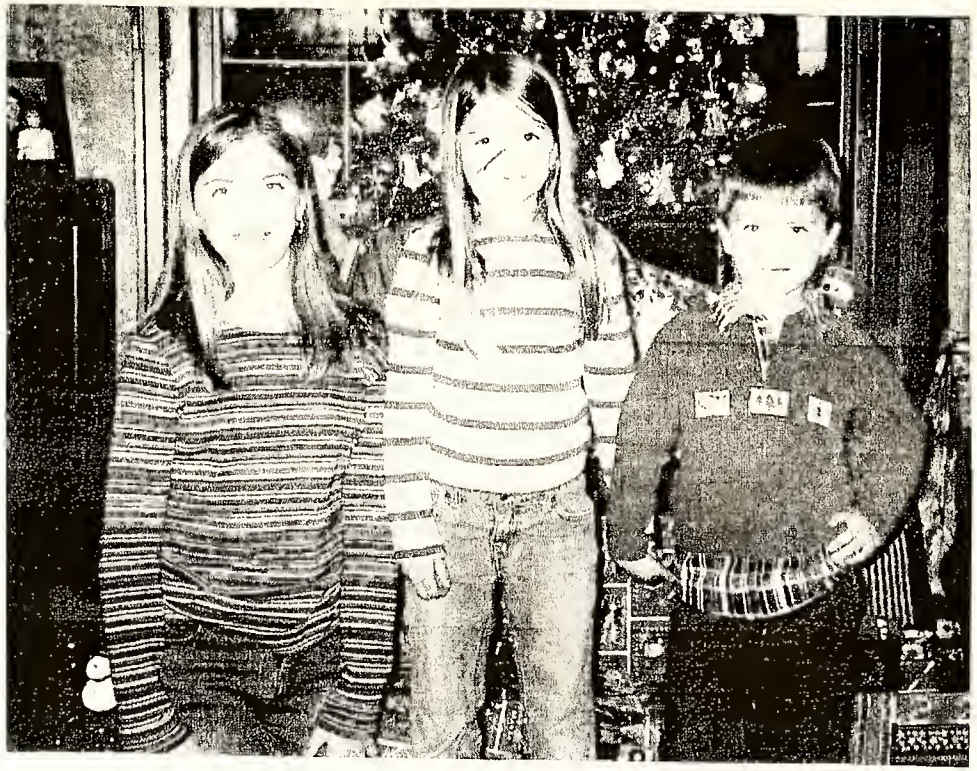

(L to R): Taylor Stone, Heather Hatley, Thomas Stone

1997: Steve and Cathy Hatley

2002: Michael and Heather Hatley

L to R: Steve Hatley, Jane Hatley, Cathy Hatley. Homecoming 1997

ı Stone – Buried at Antioch Baptist Church

Thomas and Taylor Stone 2004

L to R: Robert and Jean Neville, Jean Neville Saffelle, Lajaynees (Jan) Neville Heath Gilchrist

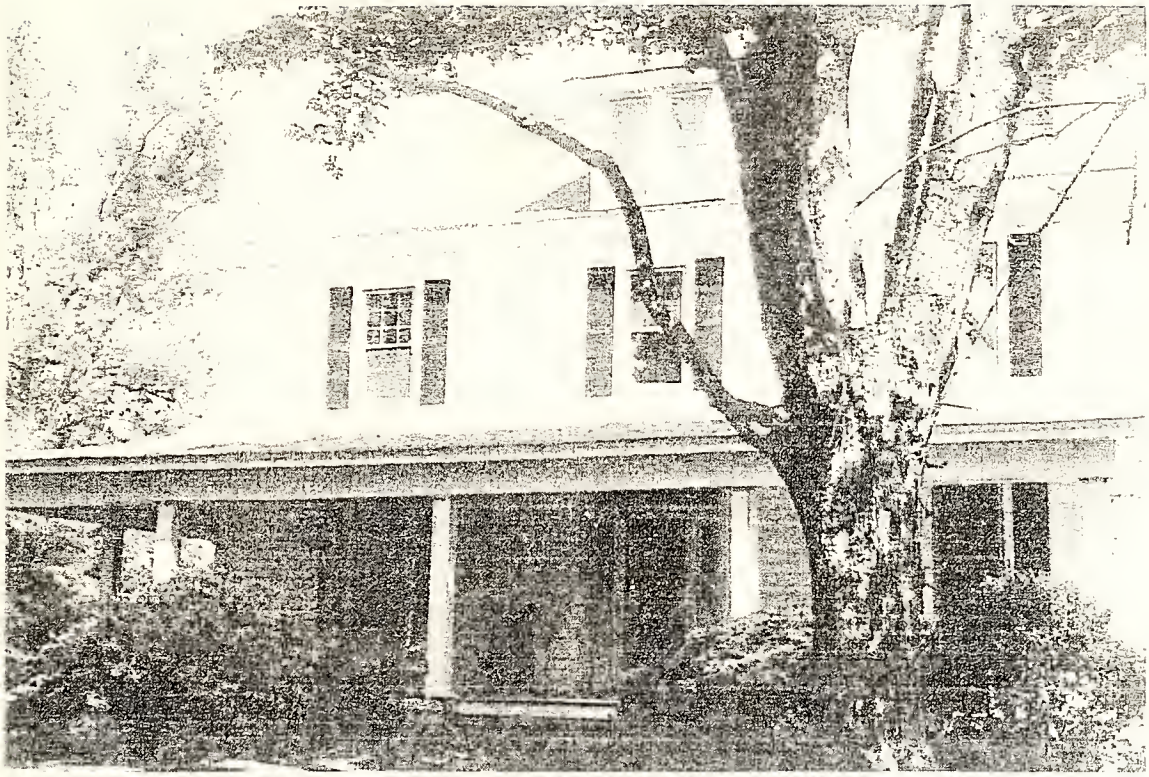

The Neville Homeplace

Old Kitchin – Ralph Neville Homeplace

# NEVILLE

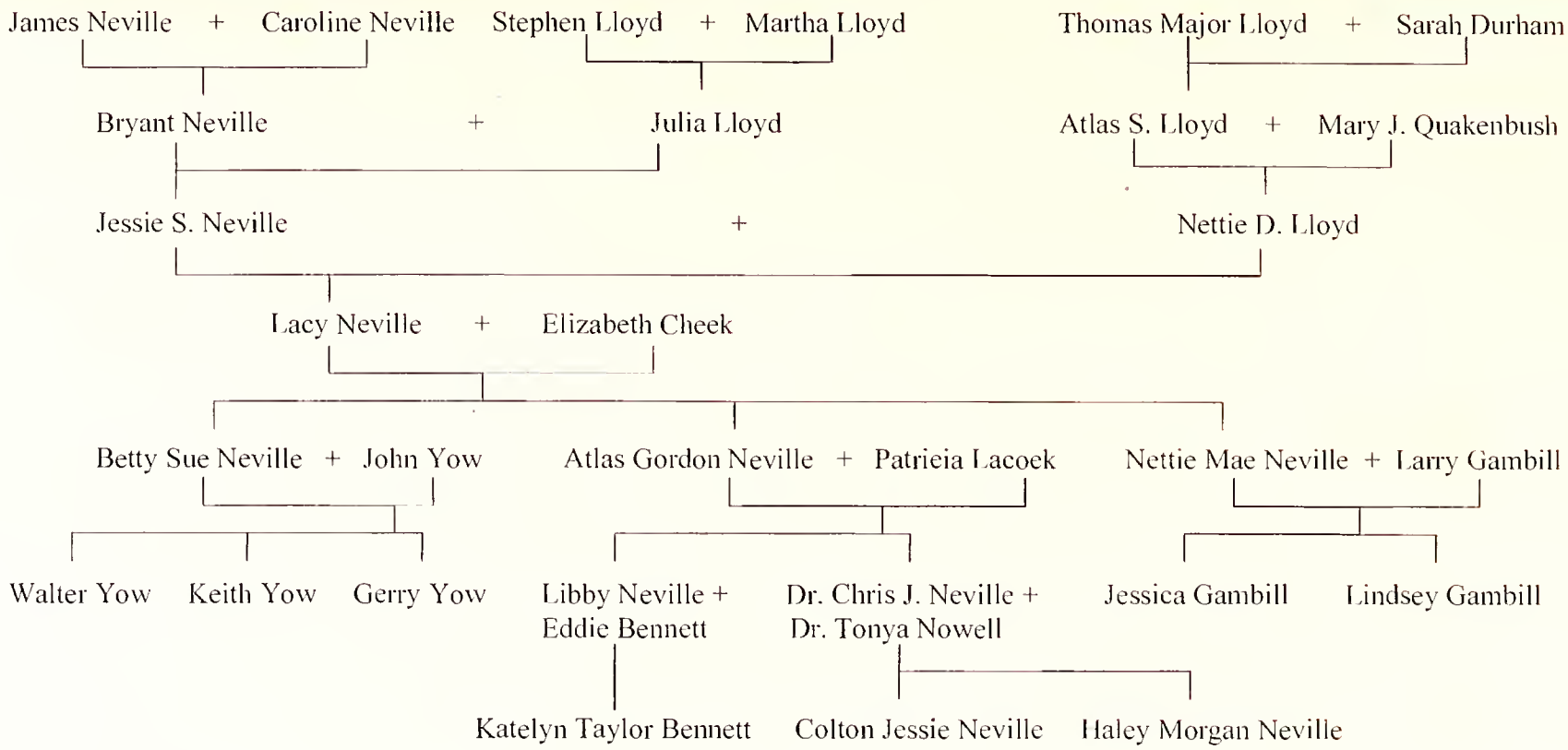
James Neville + Caroline Neville
Stephen Lloyd + Martha Lloyd
Thomas Major Lloyd + Sarah Durham
Bryant Neville + Julia Lloyd
Atlas S. Lloyd + Mary J. Quakenbush
Jessie S. Neville + Nettie D. Lloyd
Lacy Neville + Elizabeth Cheek
Betty Sue Neville + John Yow
Atlas Gordon Neville + Patrieia Lacoek
Nettie Mae Neville + Larry Gambill
Walter Yow
Keith Yow
Gerry Yow
Libby Neville + Eddie Bennett
Dr. Chris J. Neville + Dr. Tonya Nowell
Jessica Gambill
Lindsey Gambill
Katelyn Taylor Bennett
Colton Jessie Neville
Haley Morgan Neville

L to R: Jessie Neville, Gordon Neville, "Bud" Bowden, Ralph Neville

Elizabeth Cheek Neville and Riddick Blackwood

Nettie D. Lloyd Neville

Lacy and Elizabeth Neville

L to R: Betty Sue Neville, Jesse Neville, Gordon Neville

Pat Lacock and Gordon Neville, 1957, at wedding of Kermit and Nancy Lloyd

Gordon Neville standing in for John Yow at sister, Betty Sue Neville's wedding

1991 Homecoming – 4 generations- L to R
Katie Bennett, Gordon Neville, Libby Bennett, Lacy Neville

The Neville Family

(L to R) Top Row: Libby, Ed, and Katelyn Bennett
Middle Row: Chris, Tonya, Pat and Gordon Neville
Front Row: Haley and Colton Neville

L to R: Betty Sue Yow, N.C. Agricultural Commissioner Jim Graham, Gordon Neville, Nettie Mae Neville Gambill – 2000

# RAY

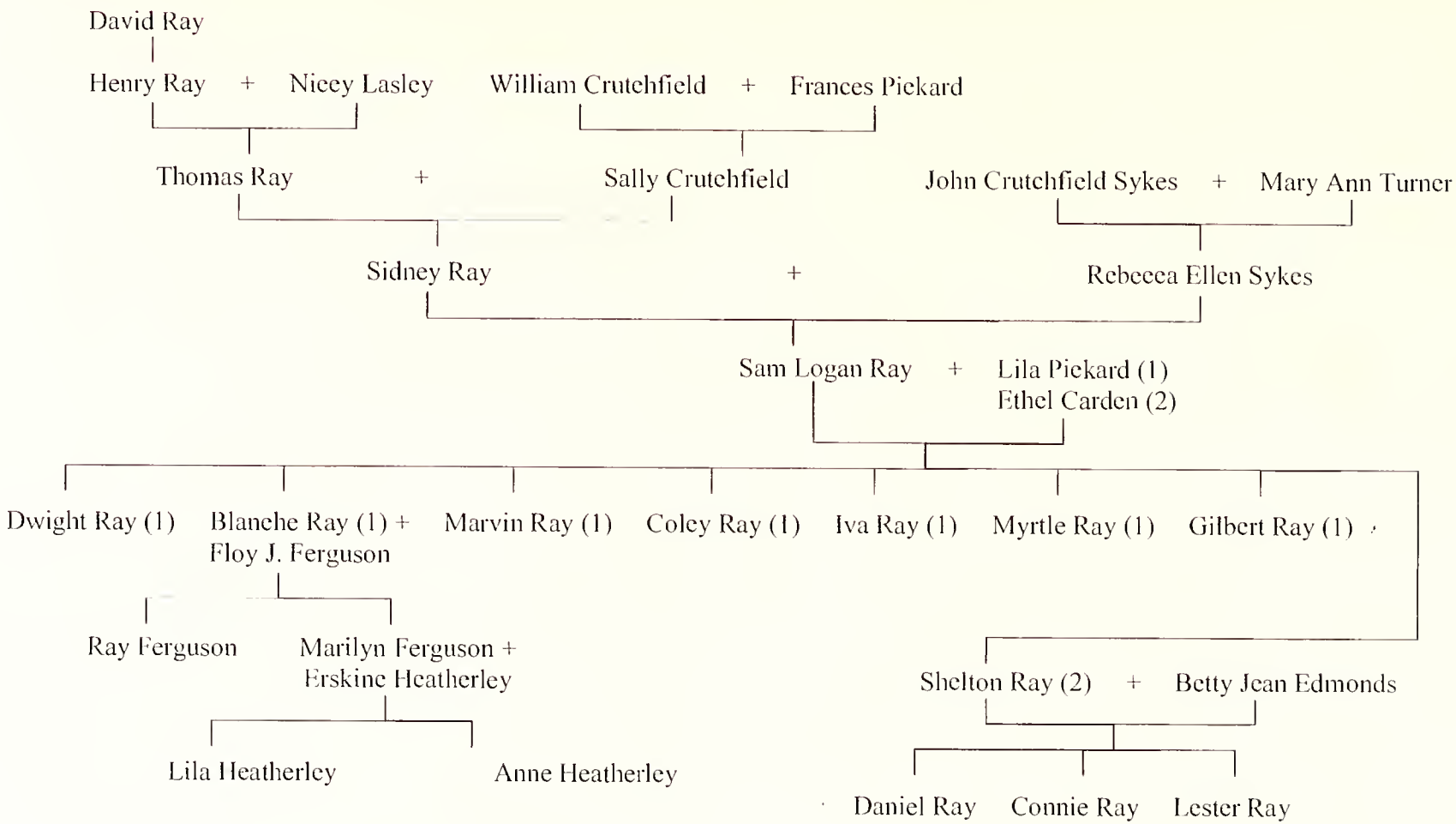


(1) From First Marriage
(2) From Second Marriage

Sam Logan Ray and Lila Pickard

Seated parents: Sam Logan Ray and Lila Pickard
Front (L to R): Iva, Gilbert, Myrtle (baby)
Between Sam and Lila (L to R): Dwight and Blanche

Children of Sam Logan Ray and Lila Pickard and Ethel Carden. (L to R) Dwight, Blanche, Marvin, Myrtle, Gilbert, Iva, Coley. In front: Sheldon Ray

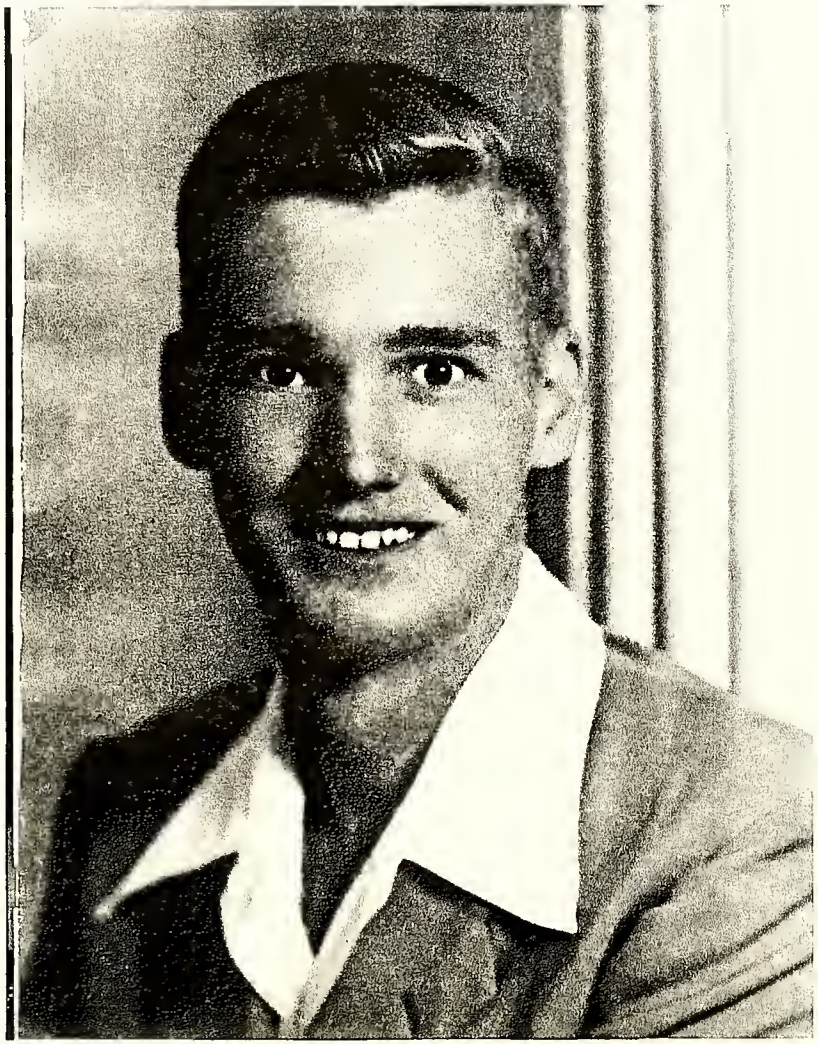

Shelton Ray

Betty Jean Ray

Ethel Carden Ray

Connie Ray

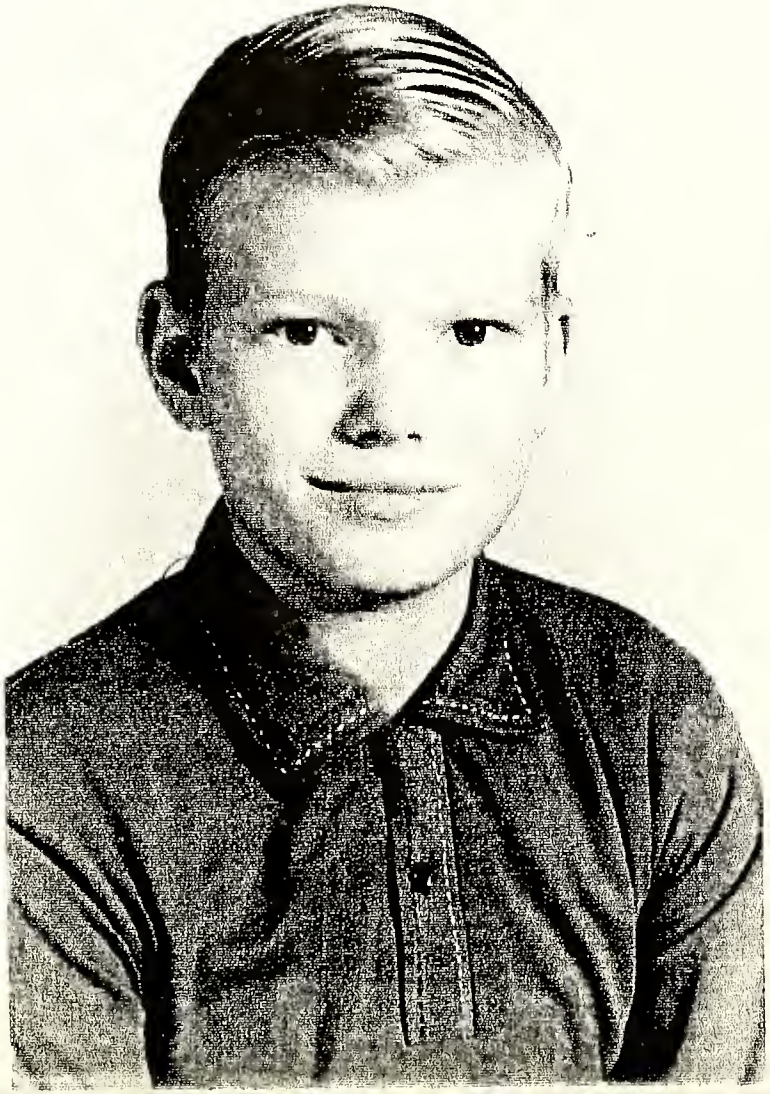

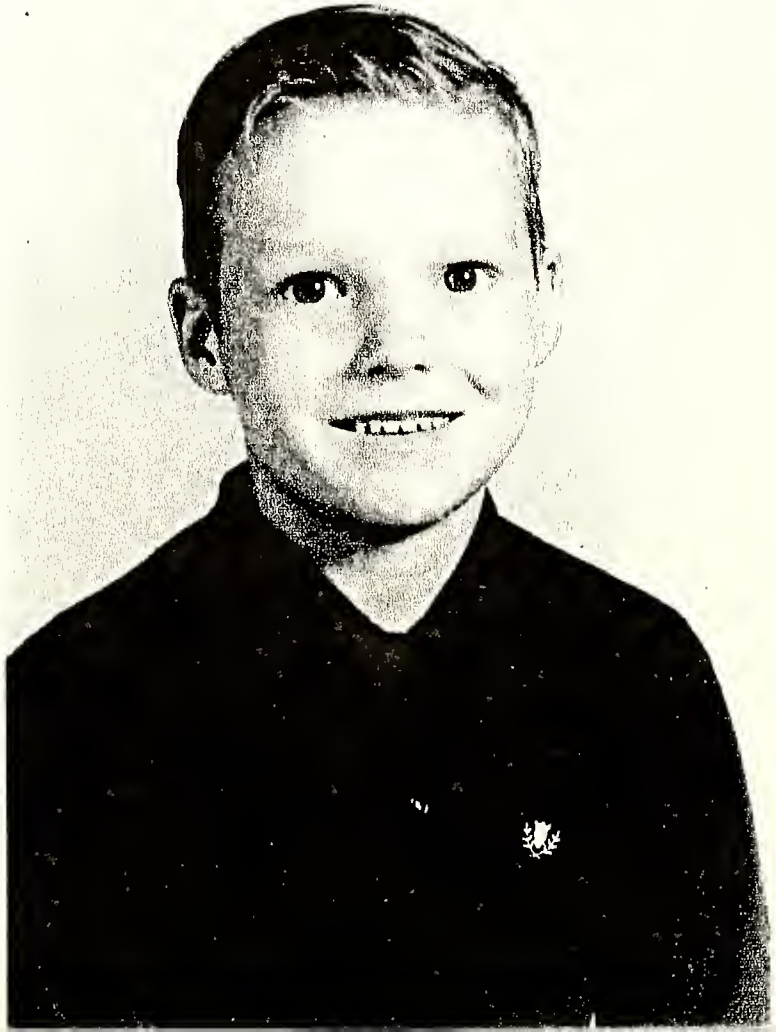

L to R: Shelton Ray with Lester and Daniel Ray

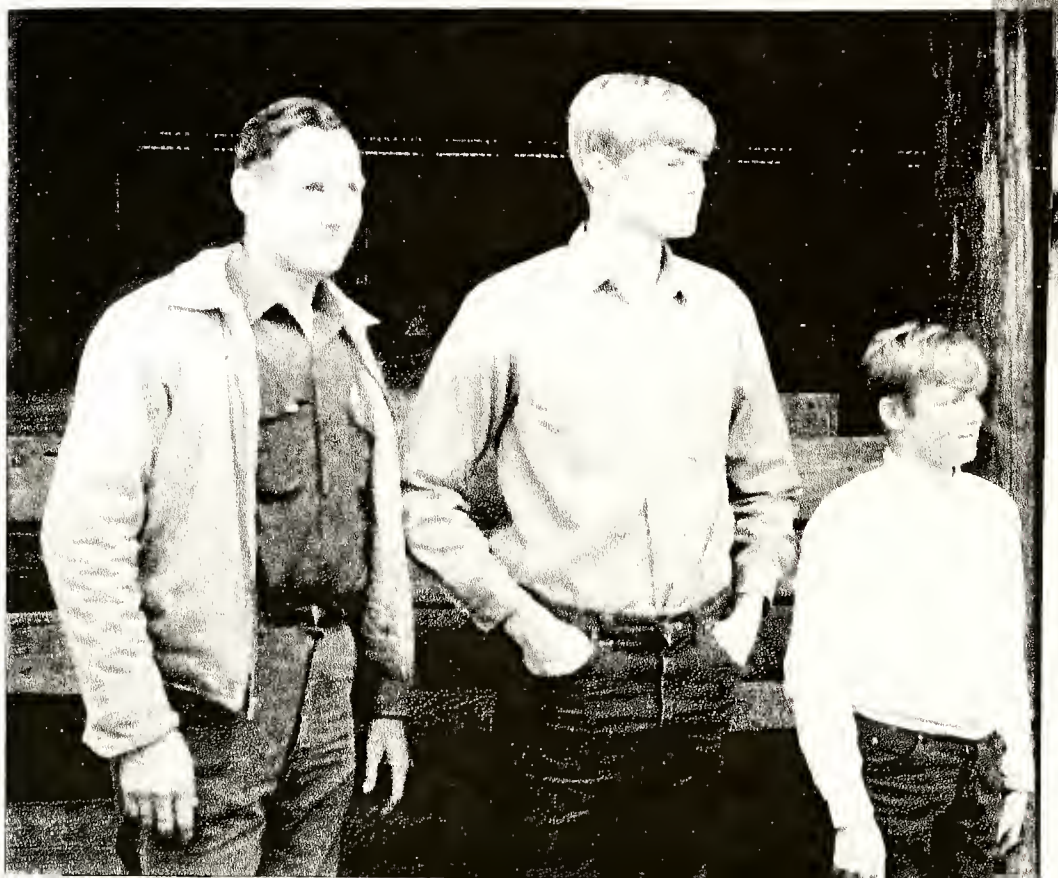

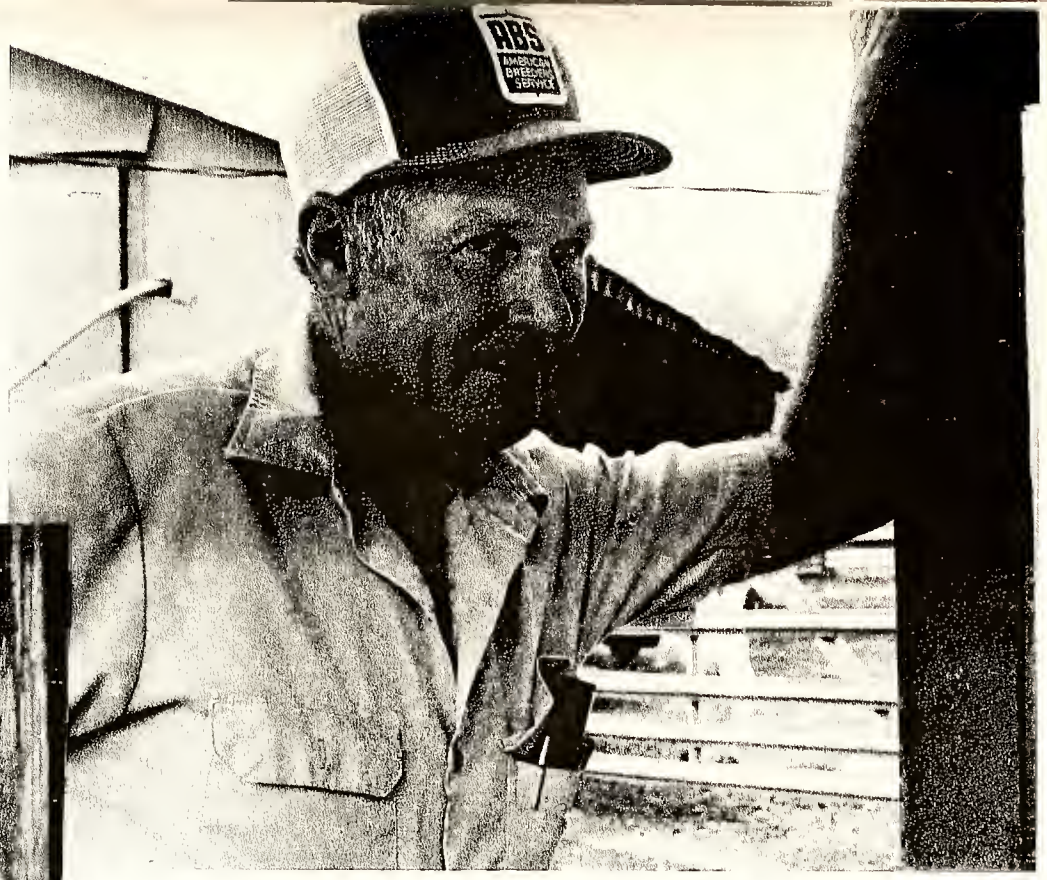


Shelton Ray

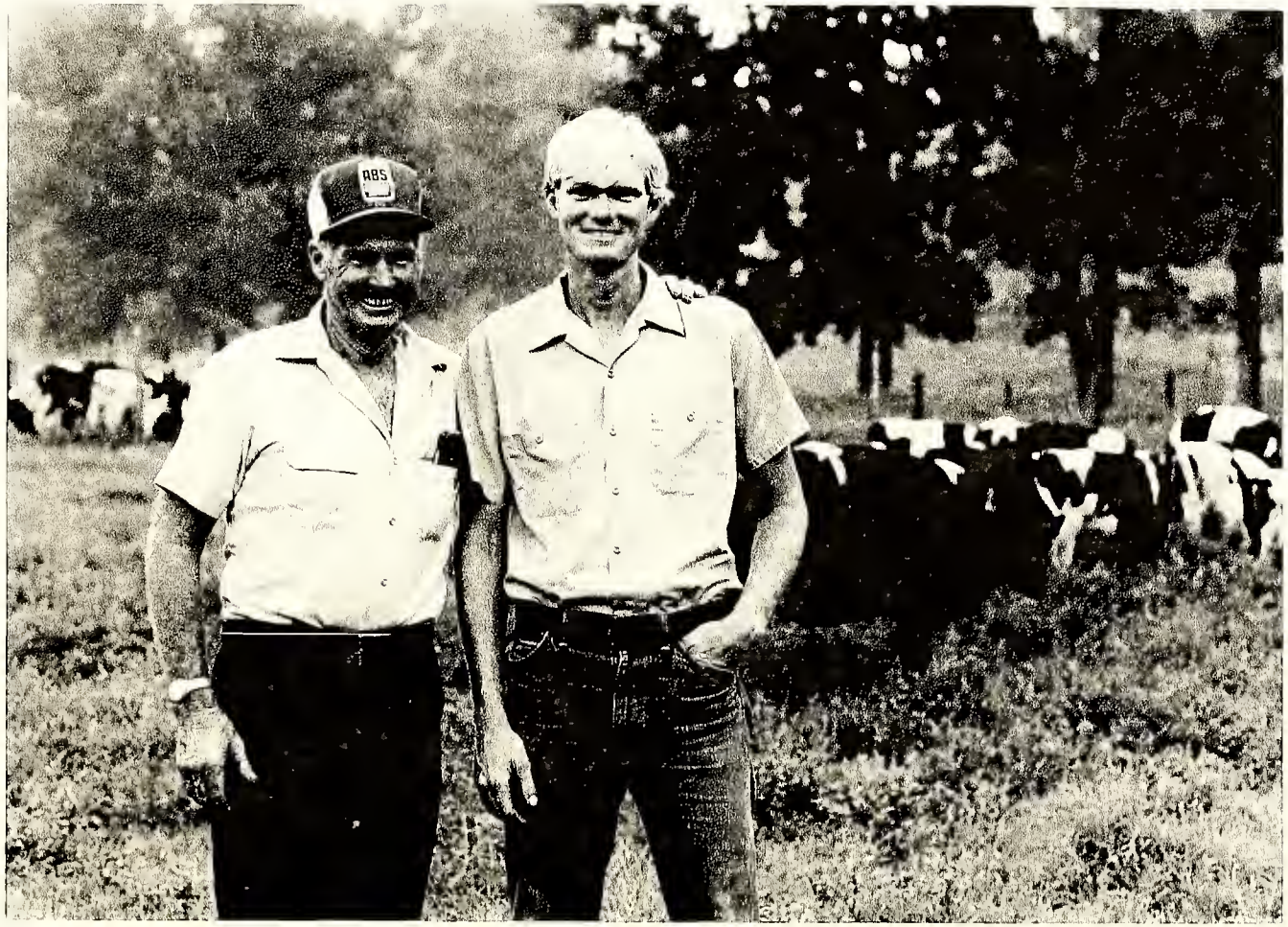


Shelton Ray with son Lester

Marilyn Heatherley

Lila Heatherley

Ann Heatherley and "Pa" Ferguson, her grandfather

# RAY

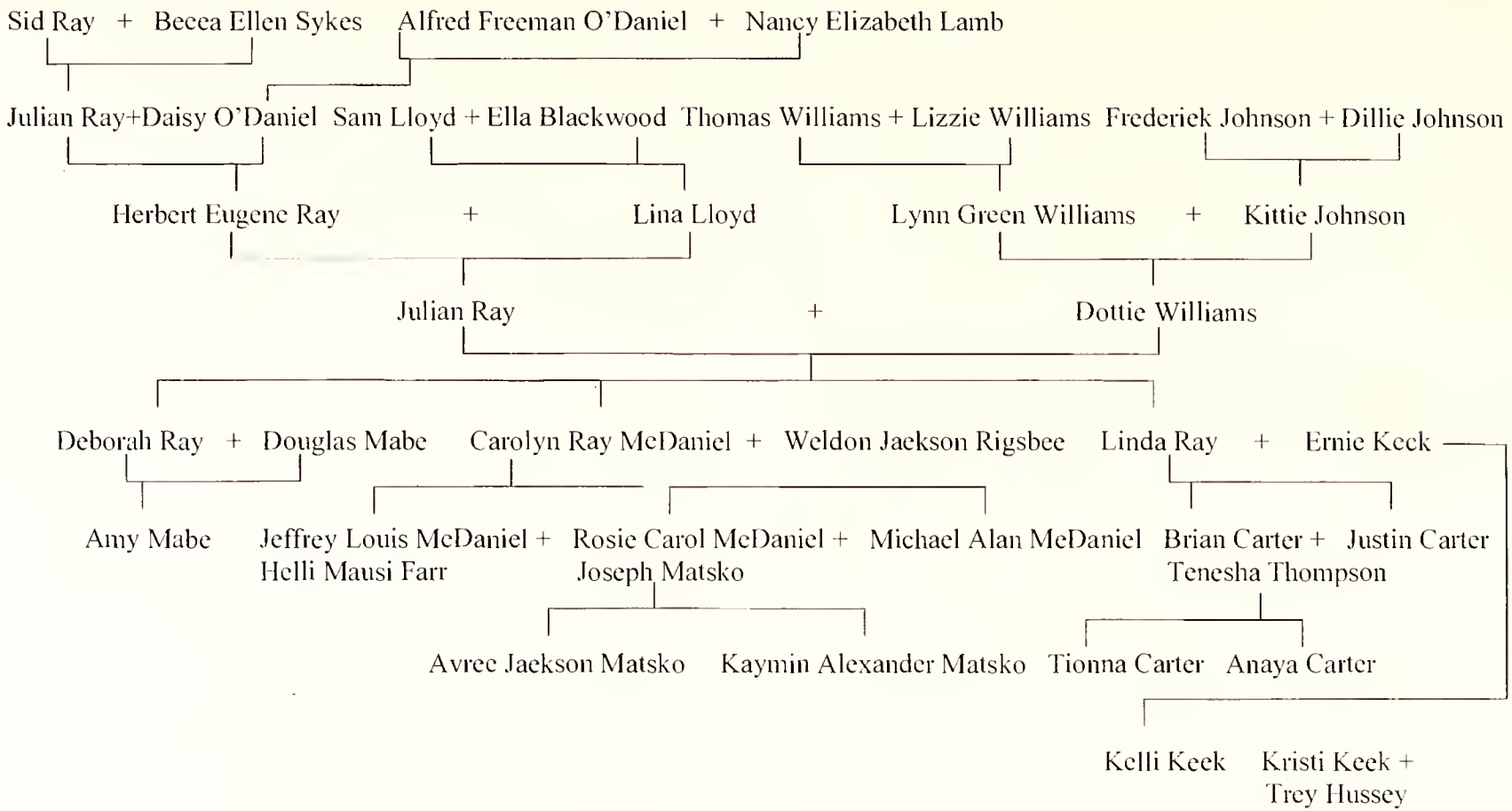
Sid Ray + Beeea Ellen Sykes
Alfred Freeman O'Daniel + Nancy Elizabeth Lamb
Julian Ray+Daisy O'Daniel
Sam Lloyd + Ella Blackwood
Thomas Williams + Lizzie Williams
Frederiek Johnson + Dillie Johnson
Herbert Eugene Ray + Lina Lloyd
Lynn Green Williams + Kittie Johnson
Julian Ray + Dottie Williams
Deborah Ray + Douglas Mabe
Carolyn Ray McDaniel + Weldon Jackson Rigsbee
Linda Ray + Ernie Keek
Amy Mabe
Jeffrey Louis McDaniel + Helli Mausi Farr
Rosie Carol McDaniel + Joseph Matsko
Michael Alan McDaniel
Brian Carter + Tenesha Thompson
Justin Carter
Avree Jackson Matsko
Kaymin Alexander Matsko
Tionna Carter
Anaya Carter
Kelli Keek
Kristi Keek + Trey Hussey

Daisy Polly O'Daniel (1876-1956)

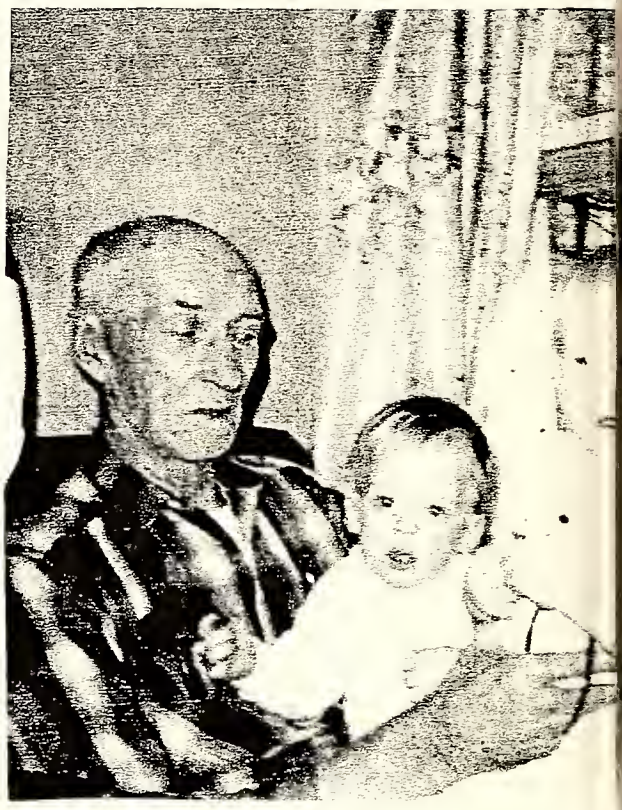

Herbert Eugene Ray with (L to R) Chad Ray and Ri

Lina Parrish Lloyd Ray

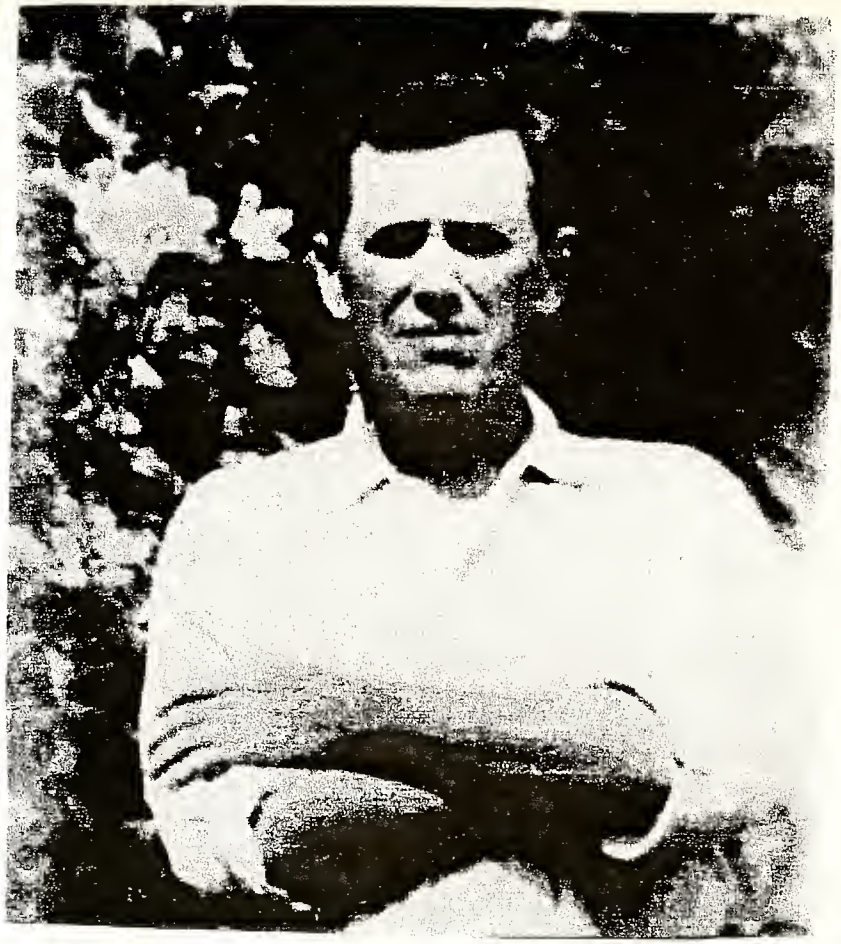

Lynn Green Williams

Kittie Luna Johnson Williams

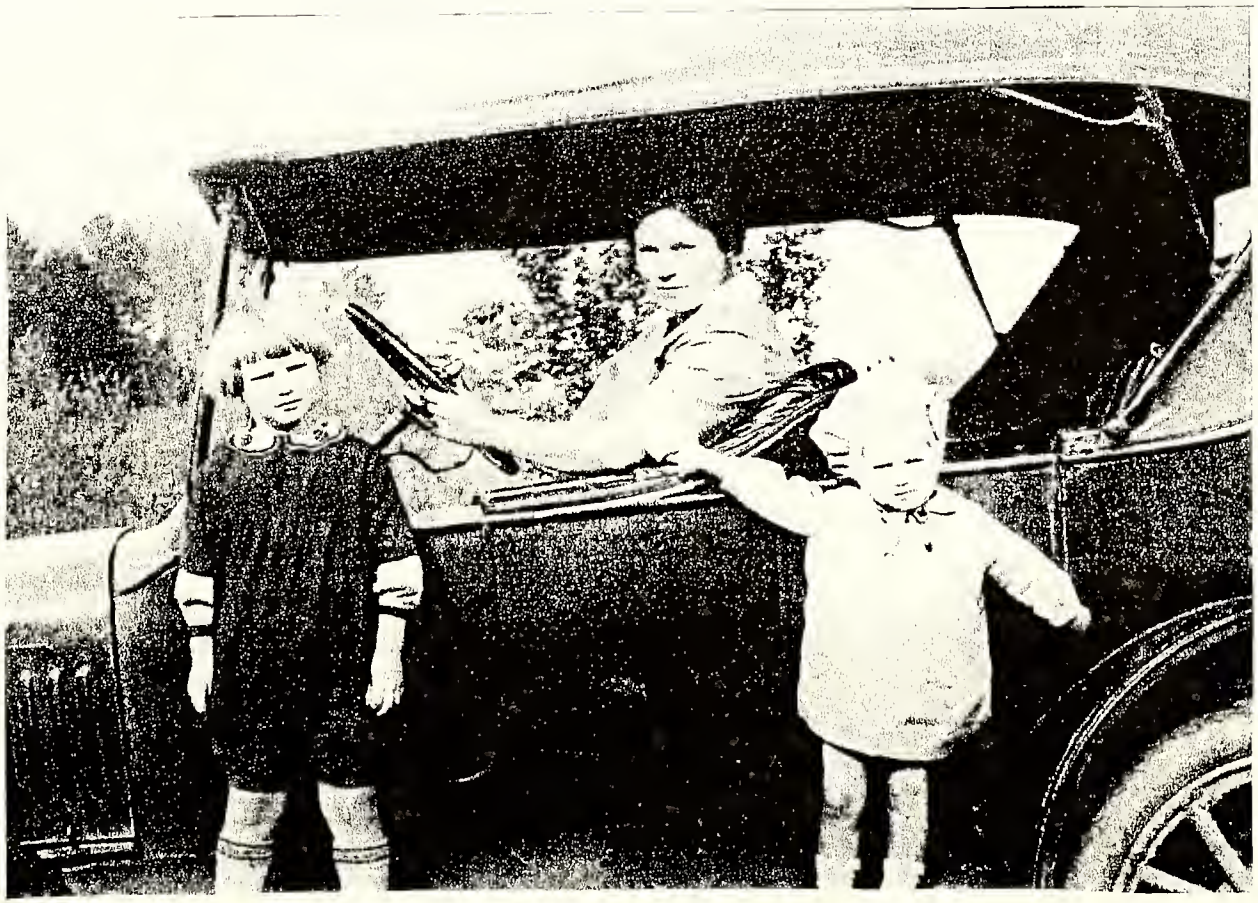

Kittle Luna Johnson Williams (1895 – 1957)
(L to R): Dottie Wayne Williams, Kittie Luna Johnson Williams, Loester Williams Morgan

Kittie Johnson Williams (1895 – 1957)

Julian Ray and Dottie Ray – 1945

Amy (standing). Deborah and Doug Mabe

Family of Ernie Keck (L to R): Kelli Keck, Krisstie Keck, Linda Ray Keck, Ernie Keck, Tenesha Carter, Brian Carter, Justin Carter in front

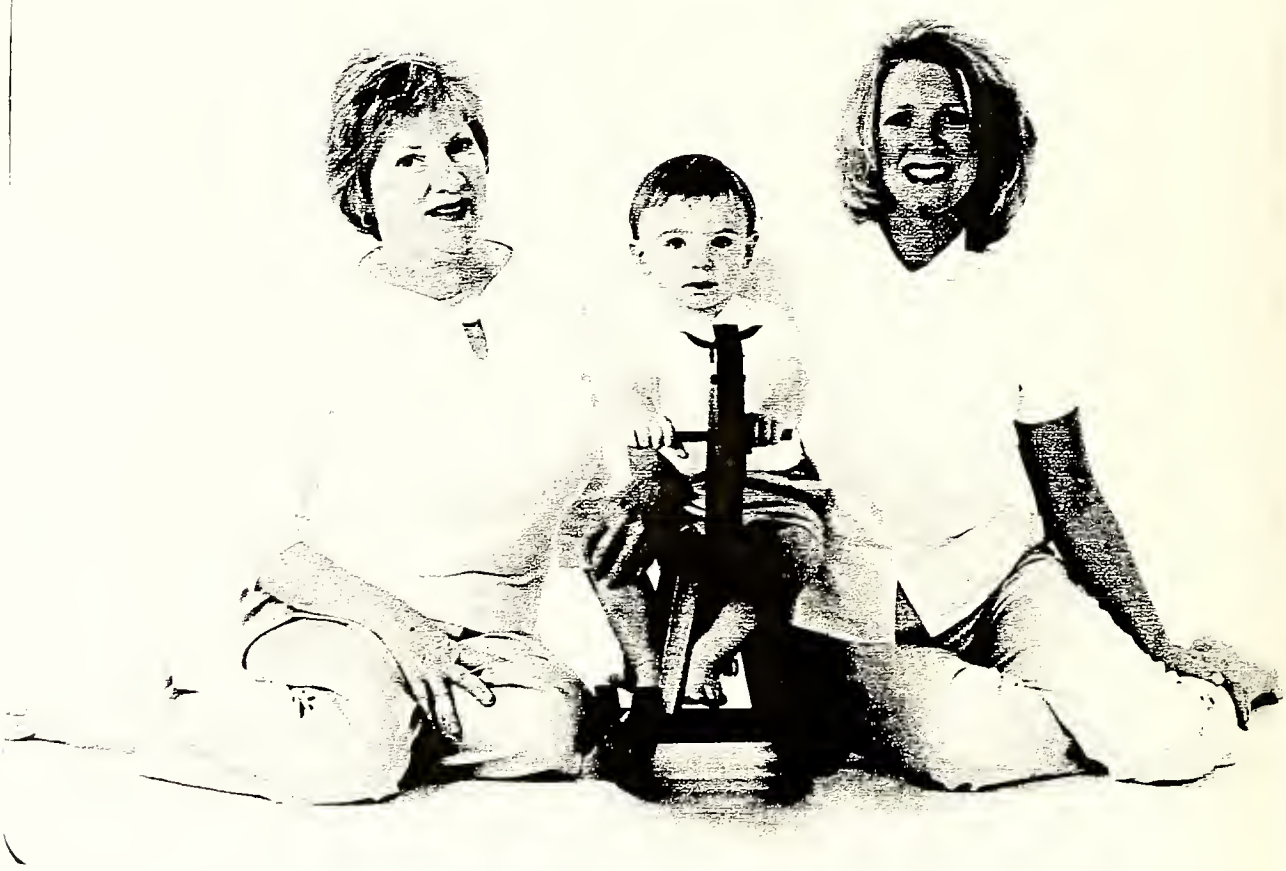

L to R: Carol Rigsbee, Avree Matsko, Rosie Matsko

Weldon and Carol Rigsbee

L to R: Joe Matsko. Avree Matsko. Rosie Matsko. Helli Mausi McDaniel. Jeff McDaniel. Carol Rigsbee. Mike McDaniel. (in front) Kaymin Matsko

# RILEY

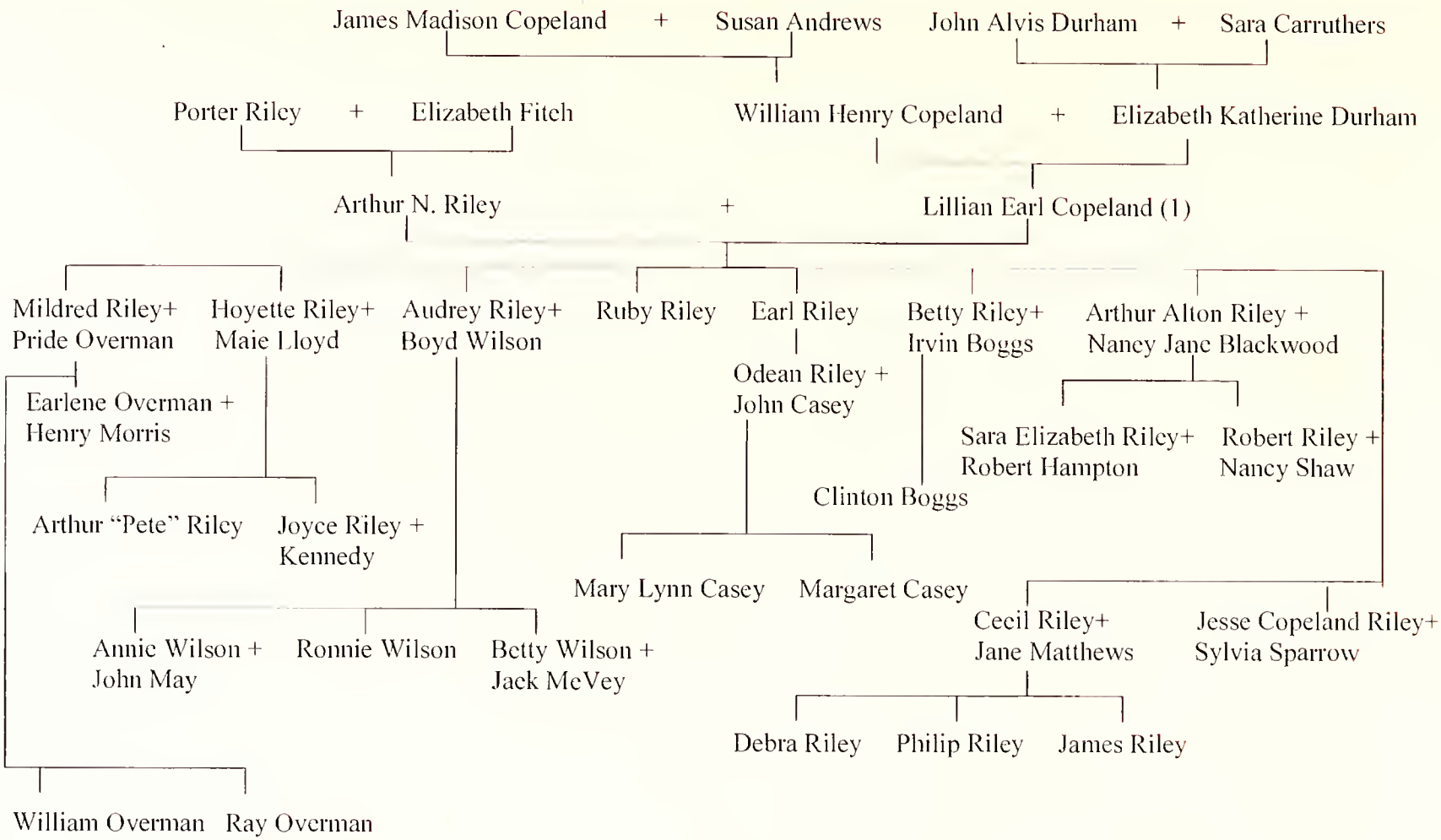


(1) See Copeland Chart

Alton Riley (21) and Nancy Blackwood (17)

## Mrs. Author A. Rile

*In a double ring ceremony in-
formed Thursday evening, ug.
19, at 9 o'clock, Miss N cy
Jane Blackwood, daughter of
Mrs. Robert Blackwood and the
late Mr. Blackwood of Chapel
Hill, became the bride of u-
thor Alton Riley, son of Mr. and
Mrs. A. R. Riley of Rout 1,
Chapel Hill. The ceremony was
performed at the bride's home
by the Rev. D. T. Barnett, as-
tor of the Chapel Hill Baptist
Church. The couple will reside
in Chapel Hill.*

L to R: Back Row: Audrey Riley Wilson, Arthur N. Riley, Mildred Riley Overman, Earl Copeland Riley, Betty Riley Boggs, Jake Riley, Ruby Riley, Alton Riley
Front Row: Cecil W. Riley, Jesse Riley, Annie Wilson May, Hoyette Riley, Arthur Lloyd Riley

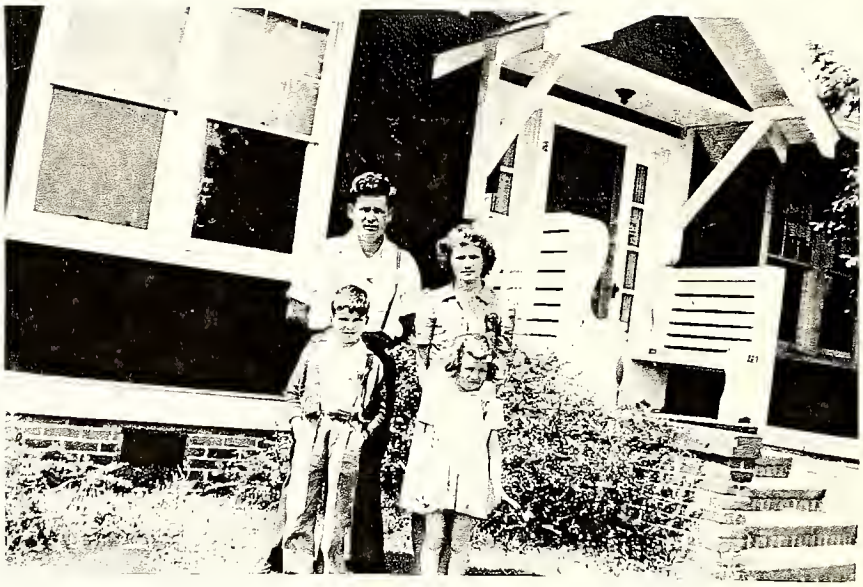

Top Row: Hoyette Riley and Maie Lloyd Riley
In Front: Arthur Lloyd Riley, Joyce Riley Kennedy

June 1947
L to R: Mildred Riley Overman, Hoyette Riley, Audrey Riley Wilson, Ruby Riley, Earl "Jake" Riley, Betty Riley Boggs, Alton Riley, Jesse Riley, Cecil Riley

Alton Riley and Nancy Blackwood

Front Row: Nancy and Alton Riley
L to R: Top Row: Bobby Riley, Nancy Riley, Sara Riley Hampton, Robert Hampton

Five generations of Rileys: Earl Lynn Riley standing
L to R: Daughter Odean Casey, Mary Lynn Casey, Mary Lynn's baby, Earl Copel
Riley

L to R: Bottom Row: Jesse and Sylvia Riley
Top Row: Carla Riley Horner and Carol Riley Campbell

Lillian Earl Riley

June 30, 1974: Lillian Earl Riley, Alton Riley, Rev. Dowd Davis

Sanctuary Ribbon Cutting 1974

# SMITH

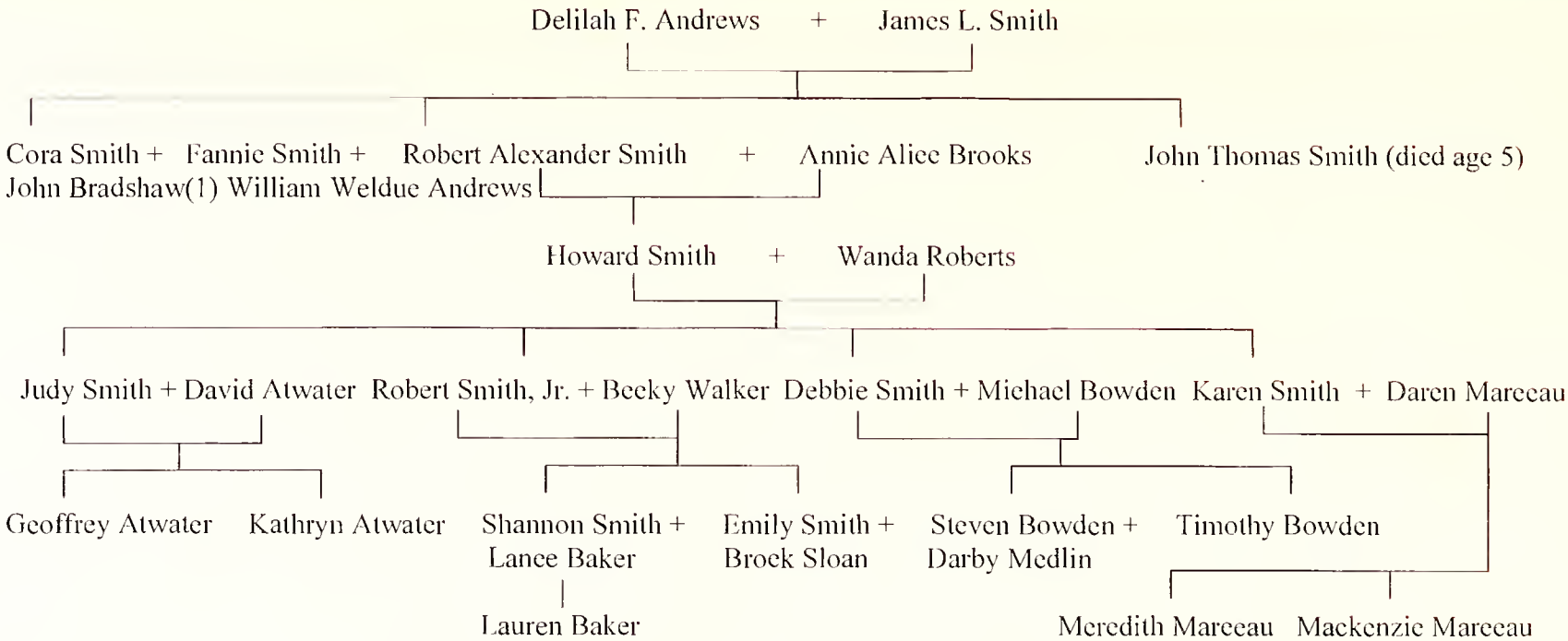


(1) See Bradshaw Chart

# SMITH

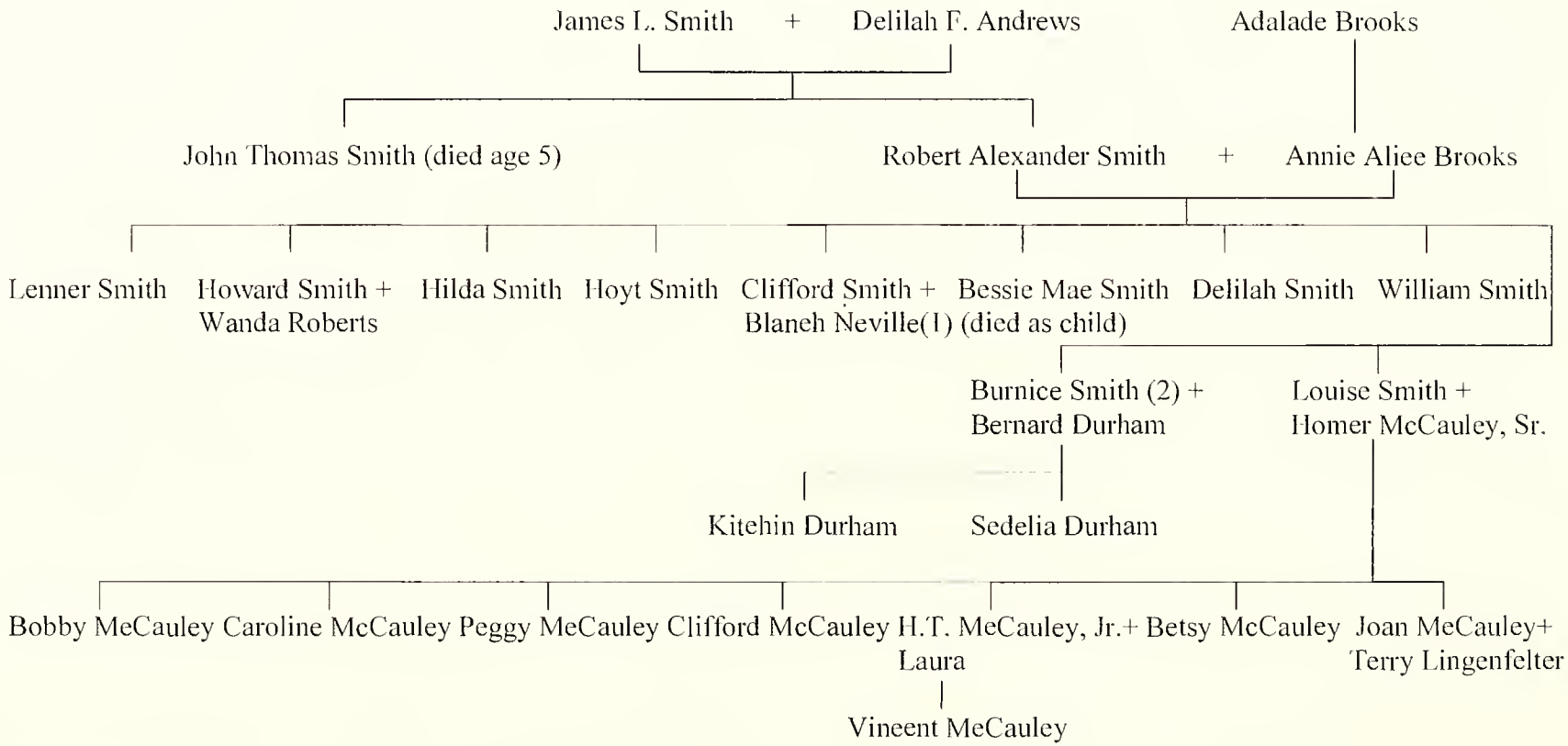


(1) See Neville Chart
(2) See Durham Chart

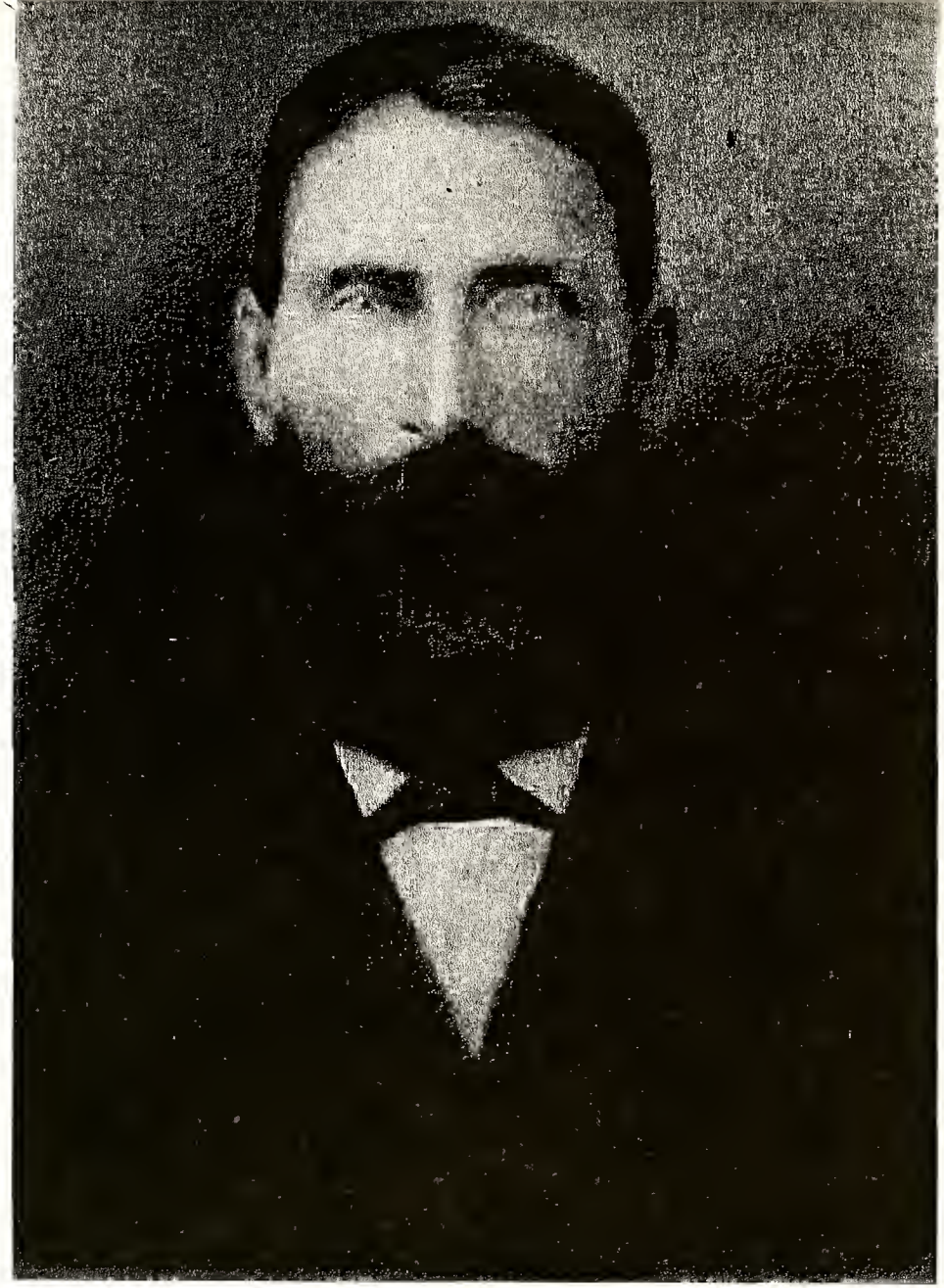

James L. Smith (1841 – 1901)

L to R: Adalade Brooks and daughter, Annie Alice Brooks

L to R: Bob Smith. Sister Fannie. Doad Andrews

Bernice Smith and Pastor Riggs at Bob Smith home

Robert Alexander Smith and Annie Alice Brooks

Bill Smith, Howard's brother

L to R: Aunt Sallie, uncle Joe, Alice and Robert Smith

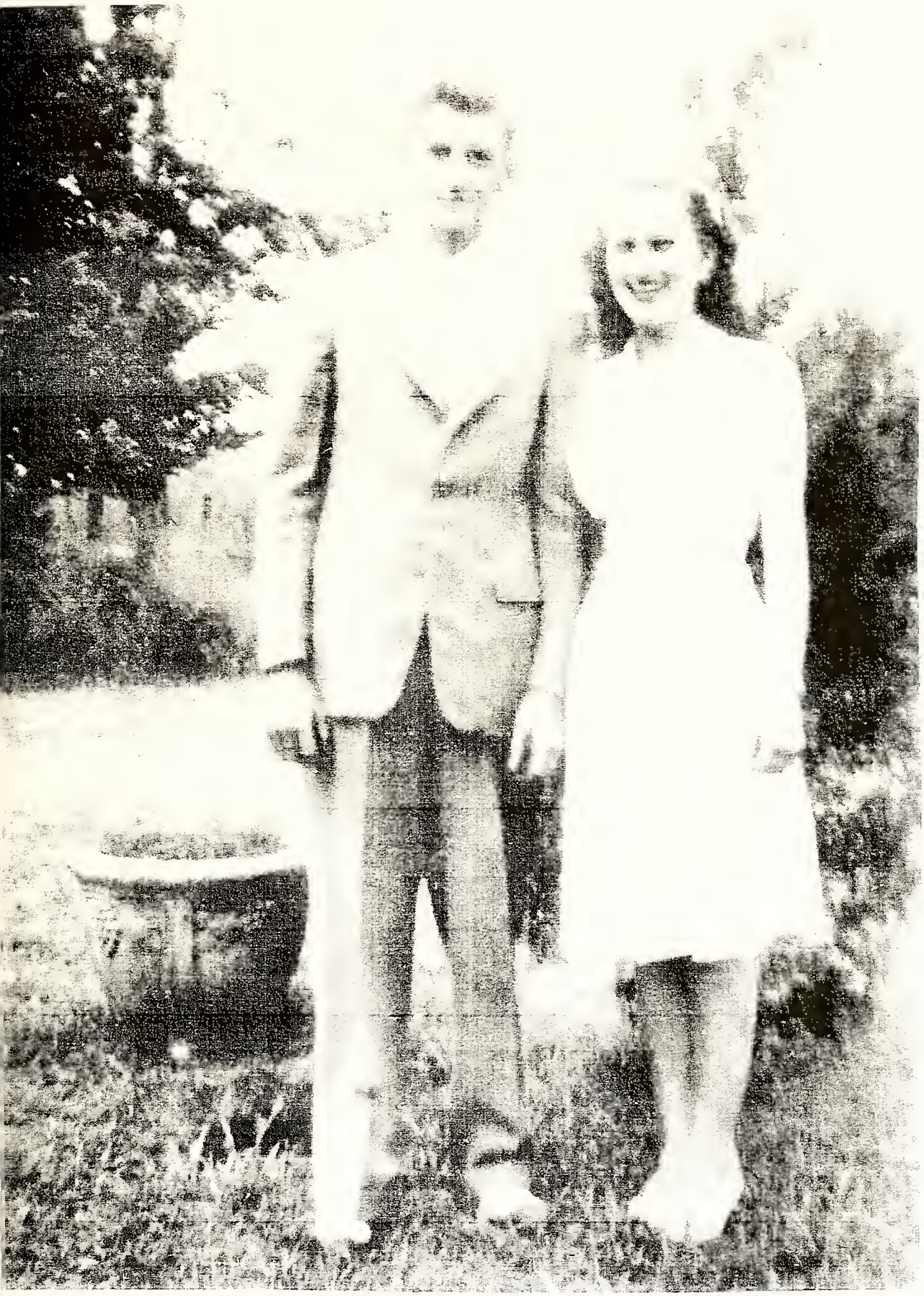

Howard and Wanda Smith

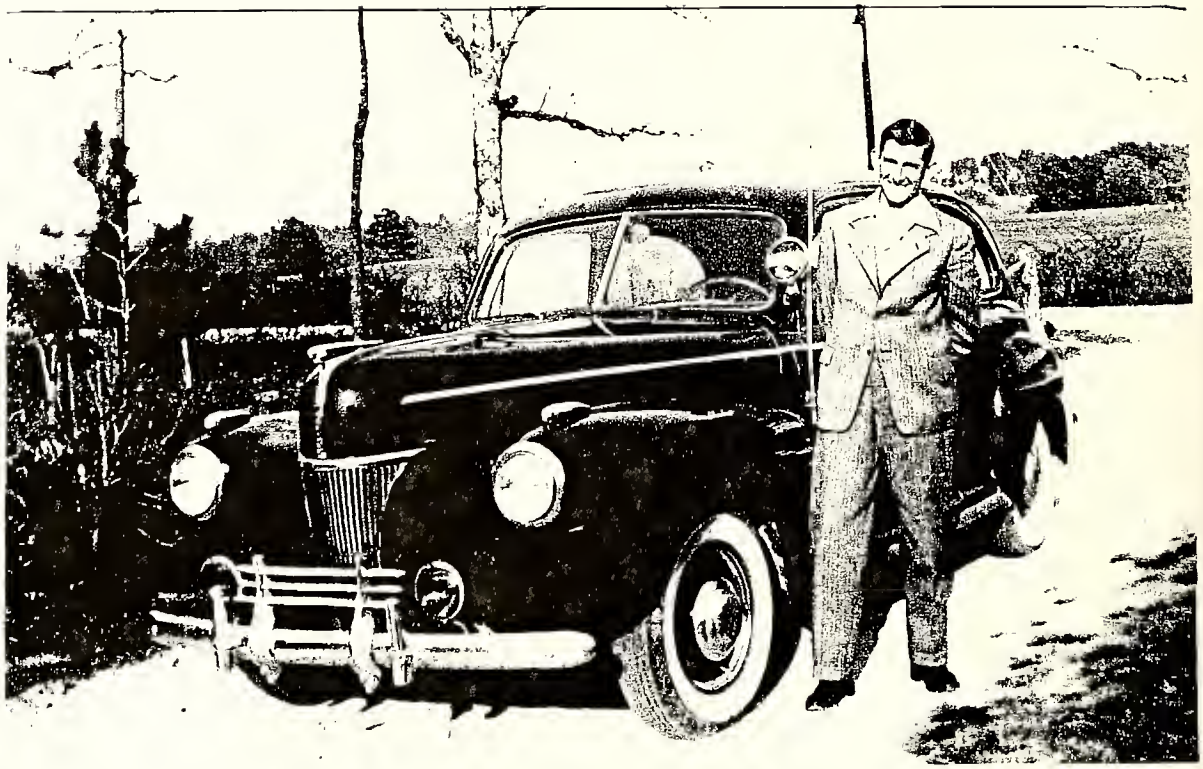

Howard Smith

L to R: Top Row, Robert Smith, Alice Brooks Smith, Delia Smith, Clifford Smith, Louise Smith, Bernice Smith Durham
Middle, by himself, Howard Smith
Front Row, Hilda Smith, Bobby McCauley, Caroline McCauley, Paul Stricklin

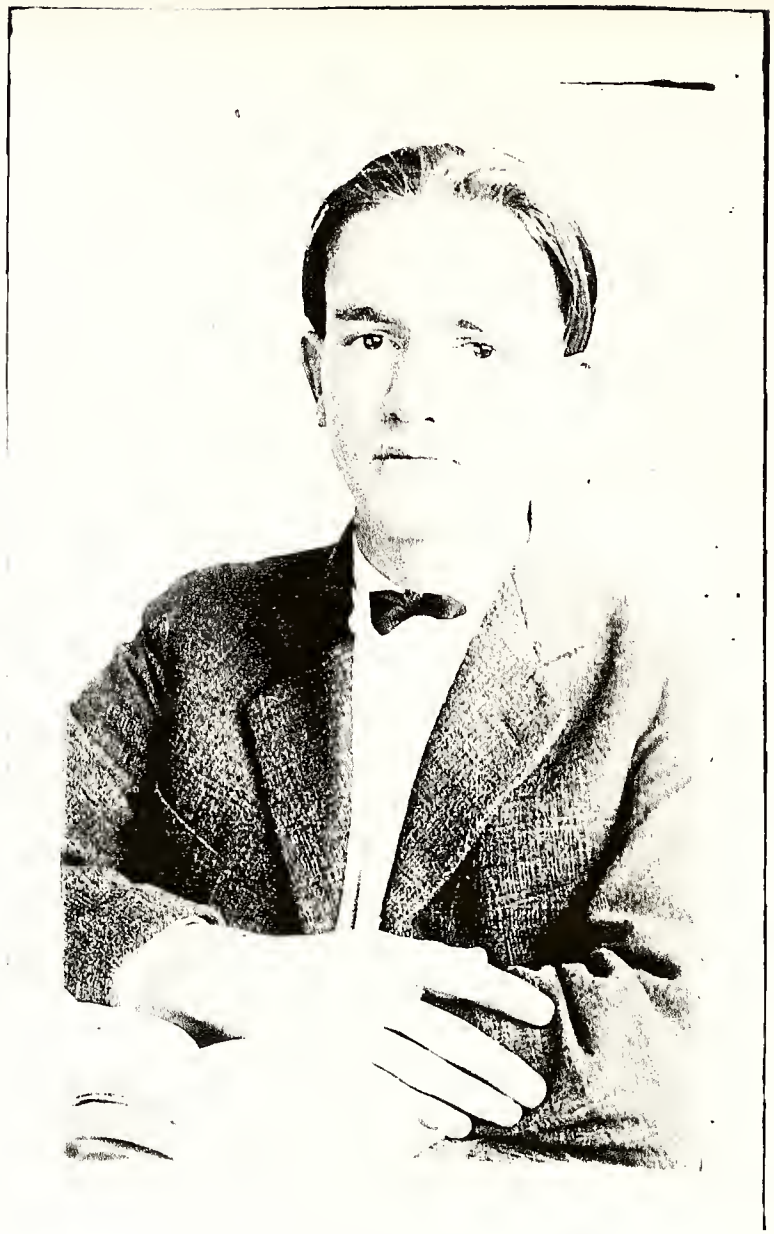

Clifford Smith

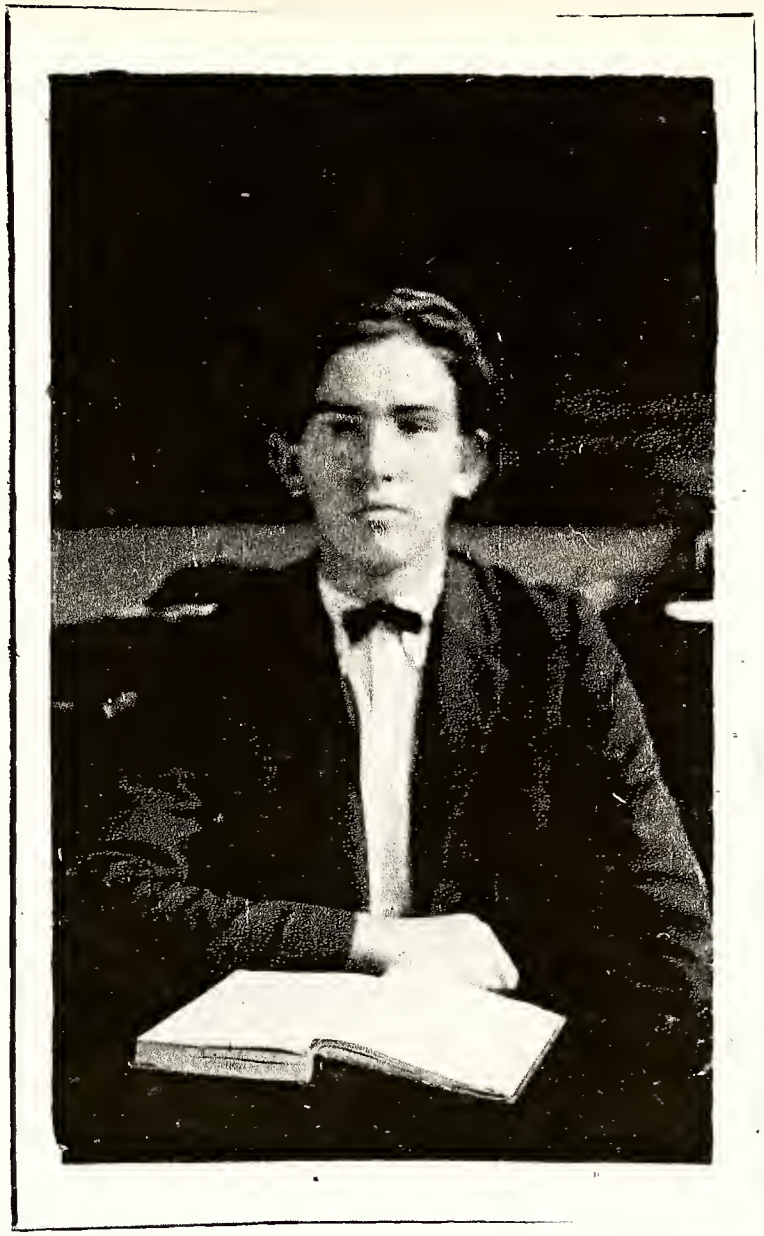

Hoyt Smith

L to R: Hoyt Smith, Sarah Eubanks, and friend

L to R: Hoyt Smith, girlfriend, Gladys Durham, and friend, Frank Ward

Louise Smith McCauley holding Joan McCauley,

H. T. McCauley, with sisters Peggy and Betsy

L to R: Bill Smith, Bobby, Louise, H. T., Caroline, Peggy McCauley, Burnice Smith Durham, Kitchin Durham, Robert Smith

L to R: Sedelia Campbell, James Warren, Kitchin Durham, Hilda Smith Warren, Mary Alice Warren, Robert Smith, Robbie Smith, Billy Smith, Mike Belvin

The Alice and Robert (Bob) Smith Family at Antioch Baptist Church
L to R: Front Row: Hilda. Delilah. Bill. Howard
Second Row: Burnice. Lenna. Mama (Alice), Papa (Bob)
Back Row: Clifford and Louise. Missing: Hoyt

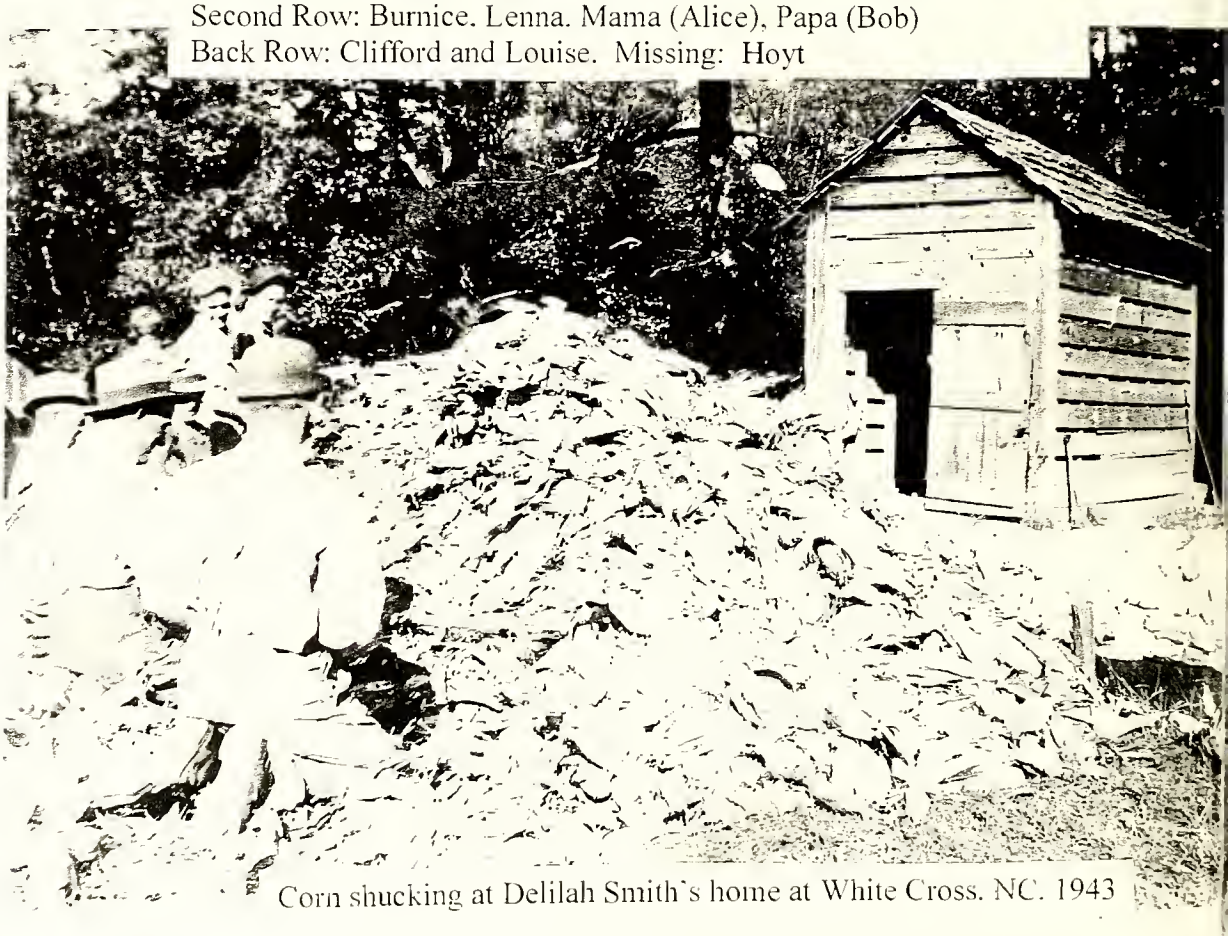

Corn shucking at Delilah Smith's home at White Cross. NC. 1943

Smith Old Home Place on Wildcat Creek Road

Old Home Place 1997. L to R: Wanda Smith. Hilda Smith Warren. Burnice Durham. Louise Smith McCauley, Delilah Smith Daniel, seated: Howard Smith.

Emily and Brock Sloan

L to R: Karen Smith Marceau, Daren, Meredith, Mackenzie

Howard Smith Family

L to R: Across Back, Michael Bowden, Daren Marceau, David Atwater
Middle, Karen Smith Marceau, Meredith Marceau, Mackenzie Marceau, Kathryn Atwater, Judy Atwater, Robert Smith, Becky Smith
Front, Tim Bowden, Wanda Smith, Debbie Bowden, Steve Bowden, Emily Smith, Geoffrey Atwater, Shannon Smith, Howard "Joe" Smith

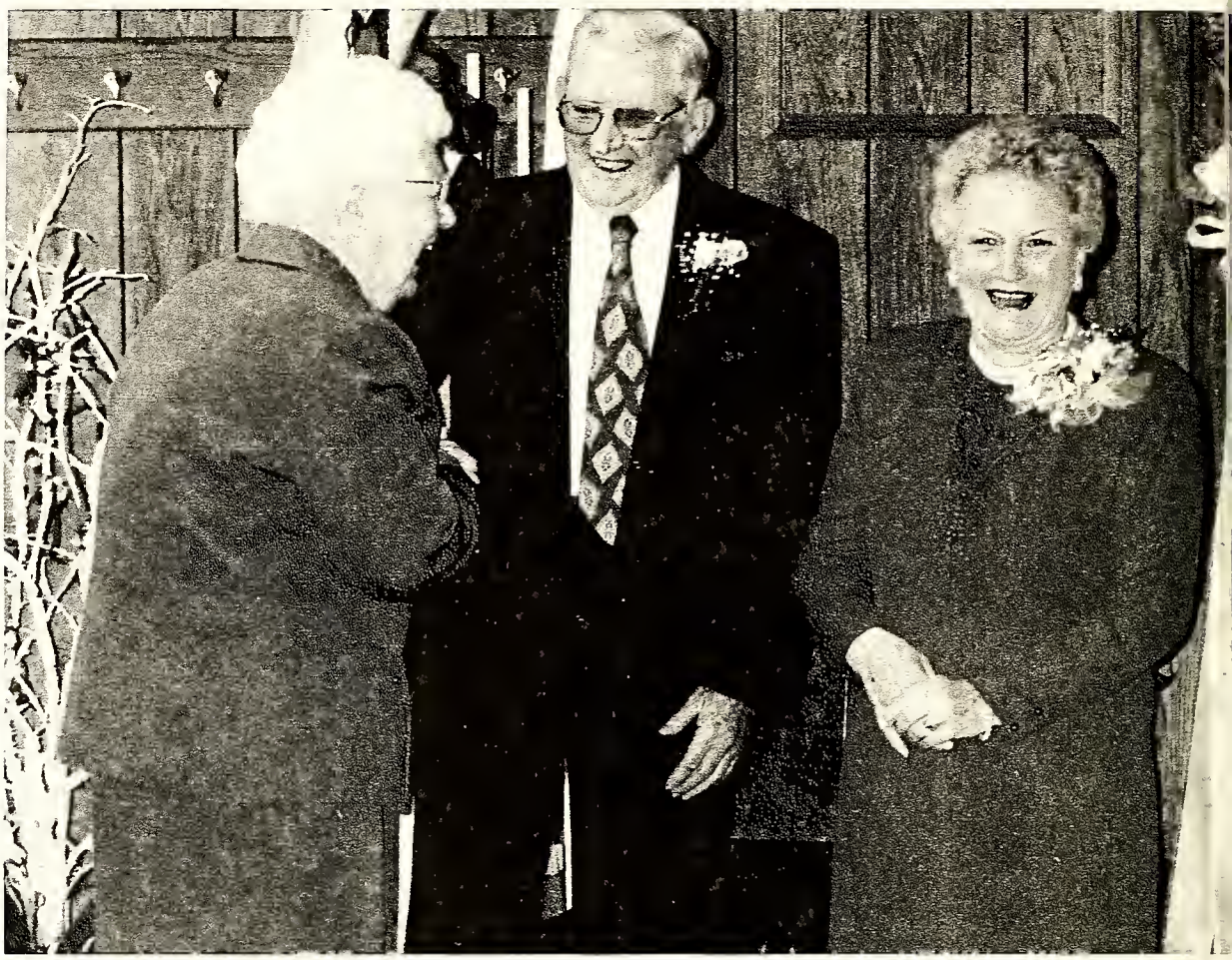

Myrtle Dawson congratulating Howard and Wanda Smith – 50th wedding anniversary

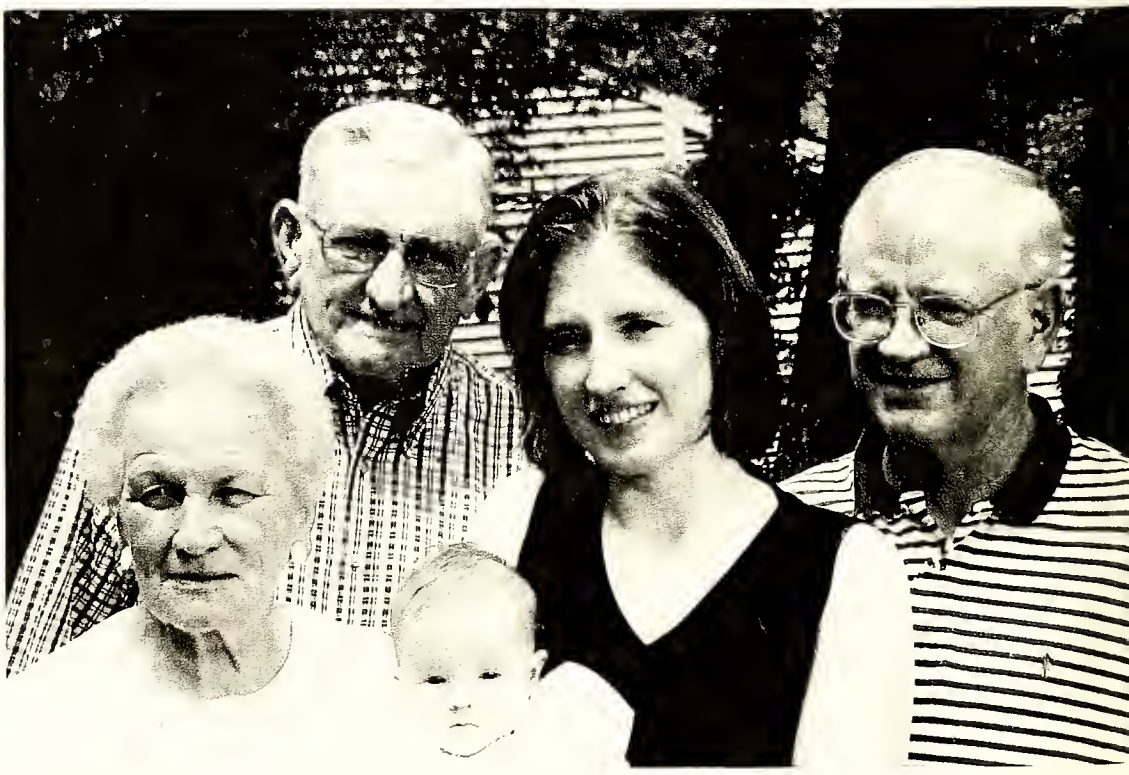

Four generations:
L to R: Wanda and Howard Smith
Lauren Baker, Shannon Smith Baker, Robert Smith

L to R: Emily, Becky, Shannon, Robbie Smith

Mary John Hatch Ferguson. Born in Smith Old Home Place. Half sister to Robert Alexander Smith and grandmother to Marilyn Heatherley.

Smith Reunion
L to R: Front: Judy Atwater, Debbie Bowden, Burnice Durham, Sedelia Campbell, Betsy Andrews, Louise McCauley, Joan Lingenfelter, Delilah Daniel
Back: Robbie Smith, Howard Smith, Kitchin Durham, Clifford McCauley, James Warren, Hilda Warren, Mary Alice Warren, Mike Belvin

# THOMPSON/GLOSSON/BIVINS

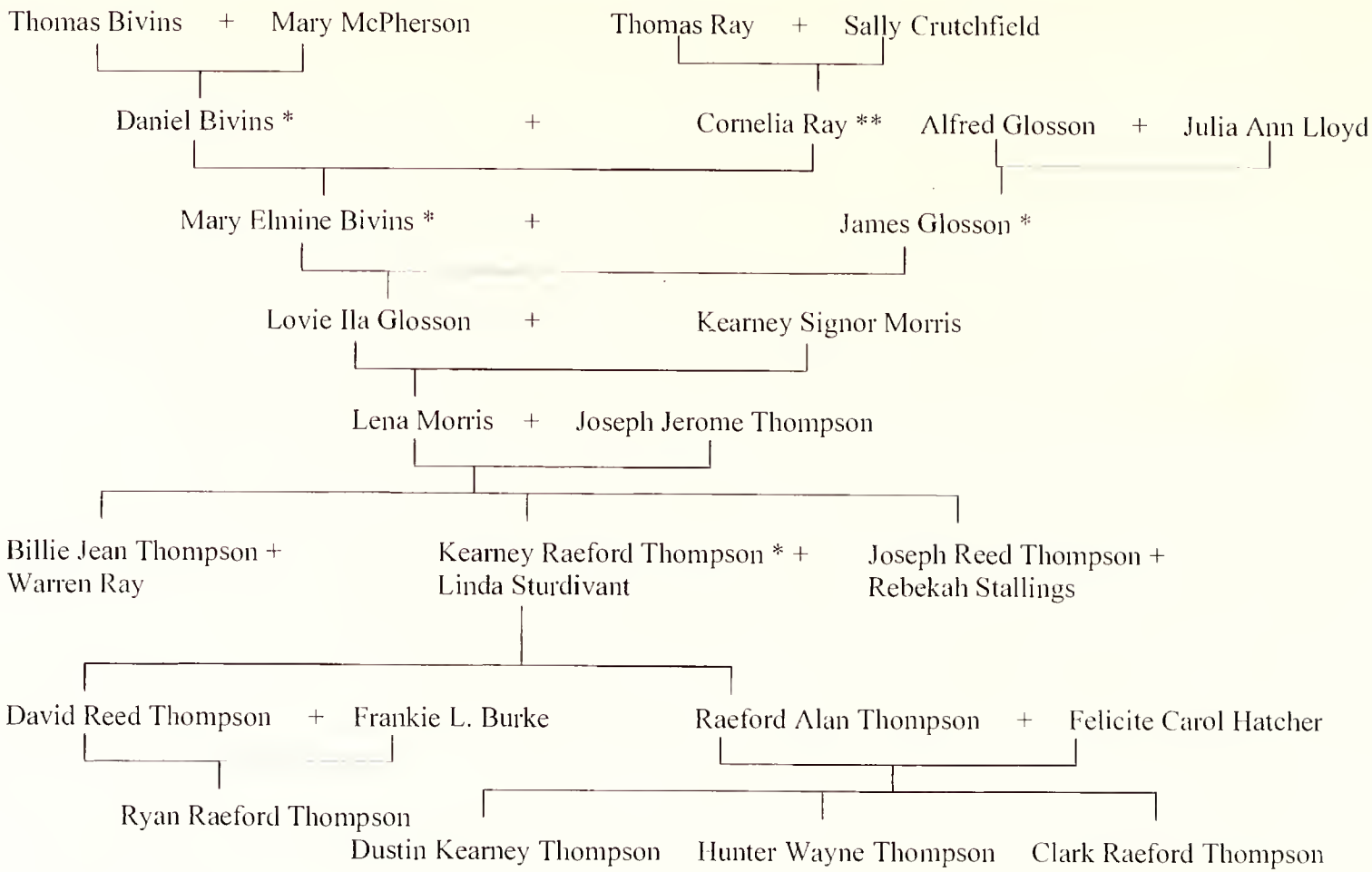


* Buried at Antioch Baptist Church
**Buried at Antioch Baptist Church - no tombstone
Note: Linda Sturdivant Thompson married James Merkel after first husband's death.

# GLOSSON/BIVINS

Daniel Bivins * + Cornelia Ray**

- Sarah Elizabeth Bivins * + Colombus "Lum" Glosson **
- Mary Elmine Bivins * + James W. Glosson *
- Nannie Bivins + Farrington Pilkington
- Cornelia Bivins + James Hamlet

Alfred A. Glosson + Julia Ann Lloyd

- Frances Artelia Glosson+ Peter C. Perry
- James Glosson*+ Mary Elmine Bivins
- Columbus "Lum" Glosson **(1)+ Sarah Elizabeth Bivins *
  - Emma Closson*+ Algie Ivey
  - George T. Glosson *+ Loetta Trammell
- Marian Glosson+ Sarah Dodson
- Ellie Jane Glosson+ Thomas Dodson
  - Margaret Glosson+ Anderson Johnson
  - Sherman Glosson+ Martha Carter

(1) Had seven children, with two buried at Antioch Baptist Church
* Buried at Antioch Baptist Church
** Buried at Antioch Baptist Church - no tombstone

# GLOSSON/BIVINS

James William Glosson + Mary Elmine Bivins

- Henry Brodie Glosson + Lucie Moses **
  - H.B. Glosson, Jr.
  - James Wilbert Glosson
- Carl Lacey "Chunk" Glosson*+ Maude Mann *
- Leonadus Lane Glosson *+ Mabel Julia Crawford *
- Lovie Glosson + Kearney Signor Morris
- Euphrate Glosson*

Carl Lacey "Chunk" Glosson * + Maude Mann *

- Dorothy Elizabeth Glosson + Troy Ferguson
- Mary Jane Glosson + Dace Webster (1) Roy Michael (2)
- Herman Lacy Glosson * (died as infant)
- Infant Daughter *
- Infant Son *

(1) First Marriage
(2) Second Marriage

* Buried at Antioch Baptist Church
** Buried at Antioch Baptist Church - no tombstone
Note. James Glosson and Mary Elmine Bivins had 11 children altogether, including Willie, Daniel, Arthur, Justice, Juanita, and Rosa.

# GLOSSON/BIVINS

Leonadus Lane Glosson + Mabel Julie Crawford

Harold Glosson + Faye

Lovie Ila Glosson + Kearney Signor Morris

Mary Spella Morris

Lena Mozelle Morris

Mandy Lois Morris

Gladys Myrtle Morris

James Glosson – 1852-1935

James Glosson and Mary Elmine Bivins – 1857 – 1925

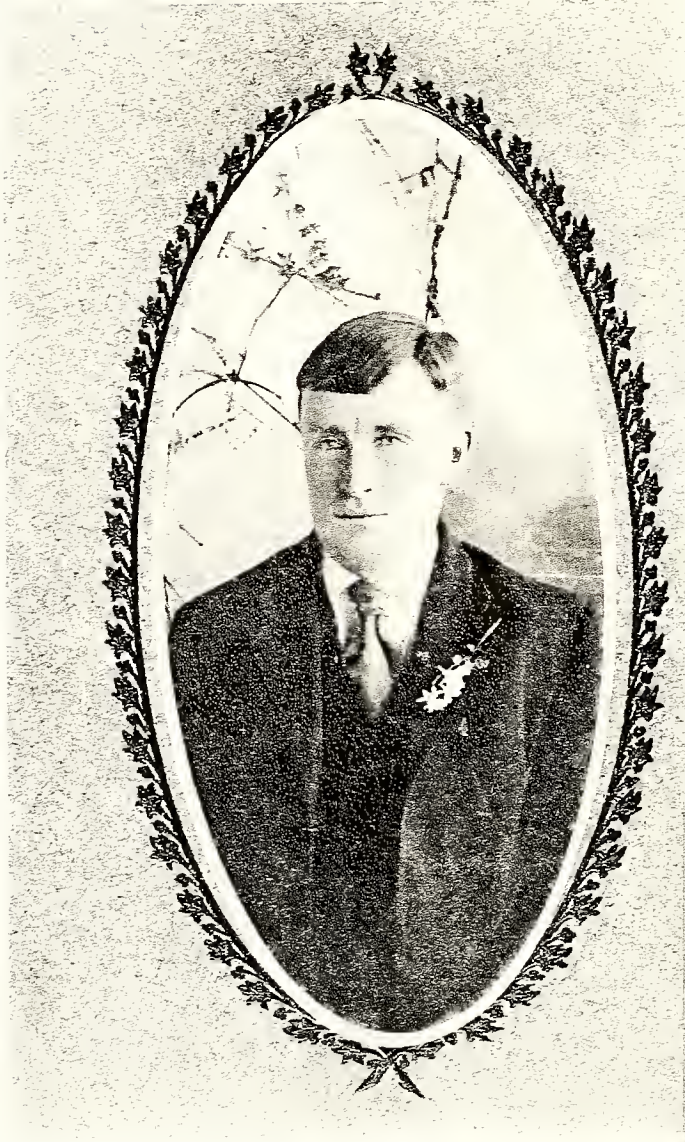

Kearney Morris, Lovie Glosson's husband- 1876 – 1937

Lovie Glosson Morris – 1882-1944

Leonadus Lane Glosson – 1894 – 1933

Carl Lacey "Chunk" Glosson – 1892 – 1974

Three Sisters: Spella Morris Crawford, bottom of steps, Lena Morris Thompson, in middle, Lois Morris Moses, at top of steps

Lena Morris Thompson.
Mother of Raeford Thompson

Gladys Morris. Kearney
and Lovie's youngest daughter

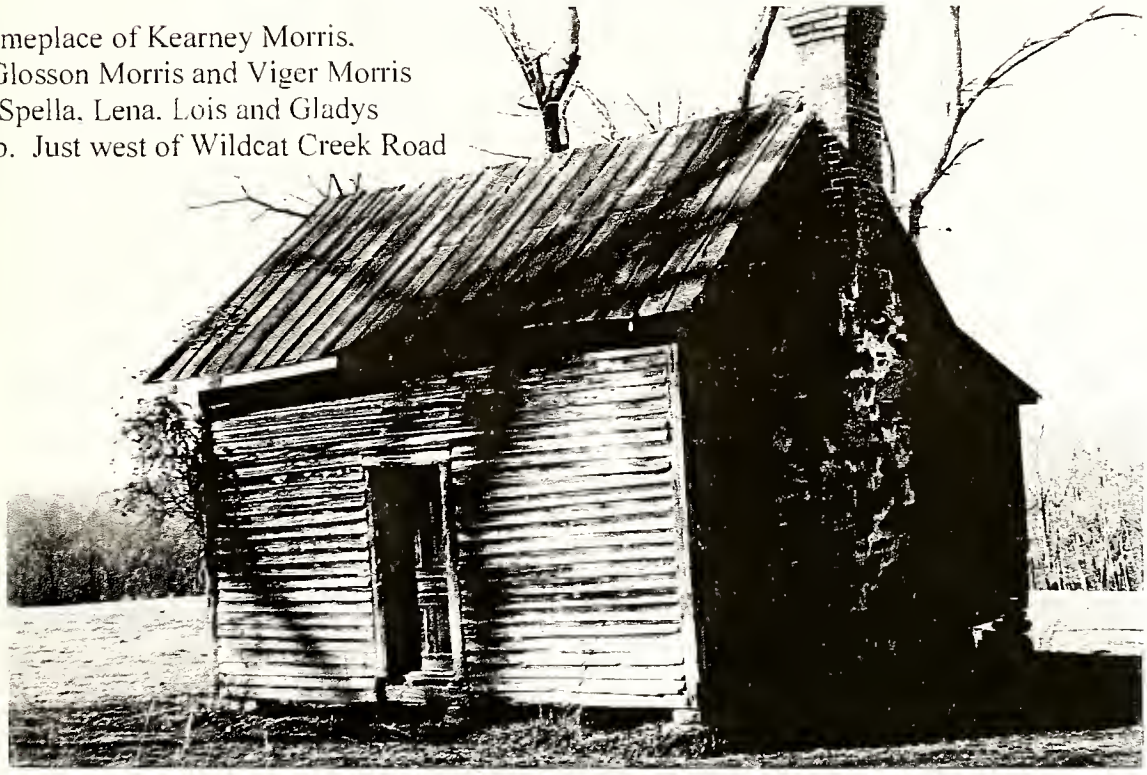

C Homeplace of Kearney Morris.
L ie Glosson Morris and Viger Morris
V ere Spella. Lena. Lois and Gladys
g w up. Just west of Wildcat Creek Road

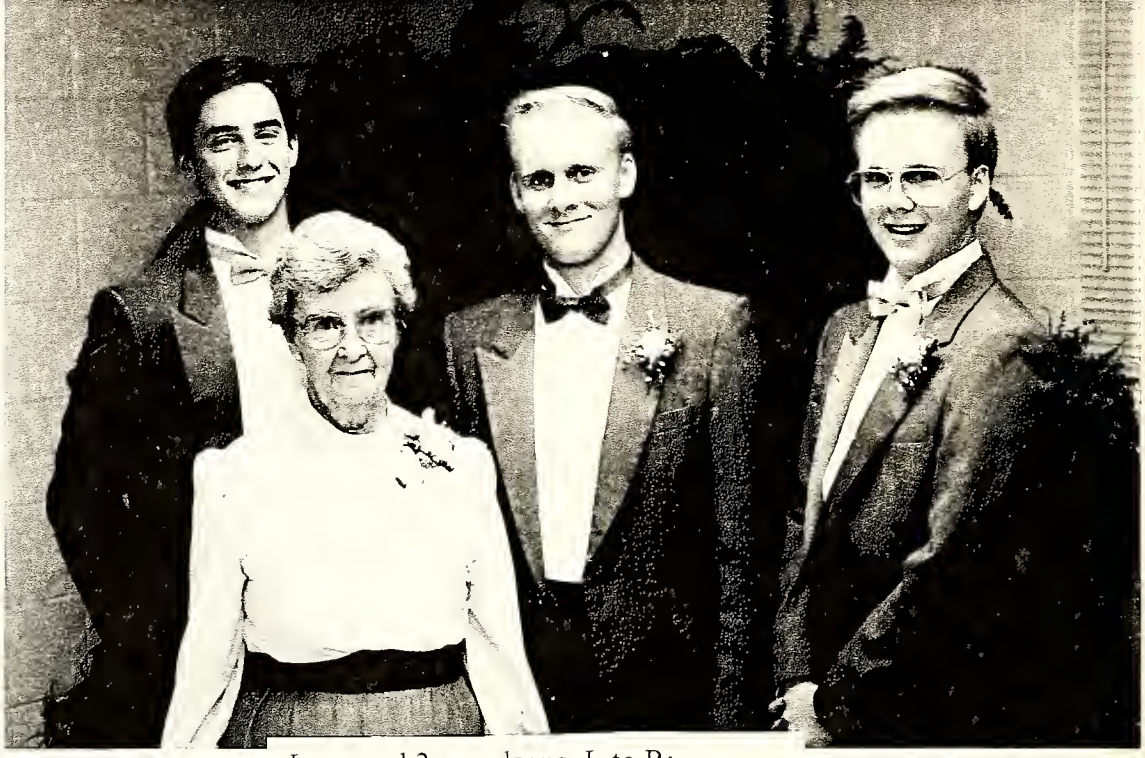

Lena and 3 grandsons, L to R:
Warren Ray, Dave and Ray Thompson

Back step, Joe Thompson
Front steps, Lara and Jerome Thompson

L to R: Warren Ray, Jerome Thompson, Ray Thompson
Playing ball at White Cross Recreation Center

David and Sheryl Thompson with,
L to R: Danielle, Tracy Anne, Ryan

SCHOOL DAYS

L to R: Floyd and Ruth Sturdivant,
Linda and Raeford Thompson,
Jerome and Lena Thompson

Raeford and Linda Thompson and sons

Raeford and Linda Thompson

White Cross Recreational League – Pee Wee

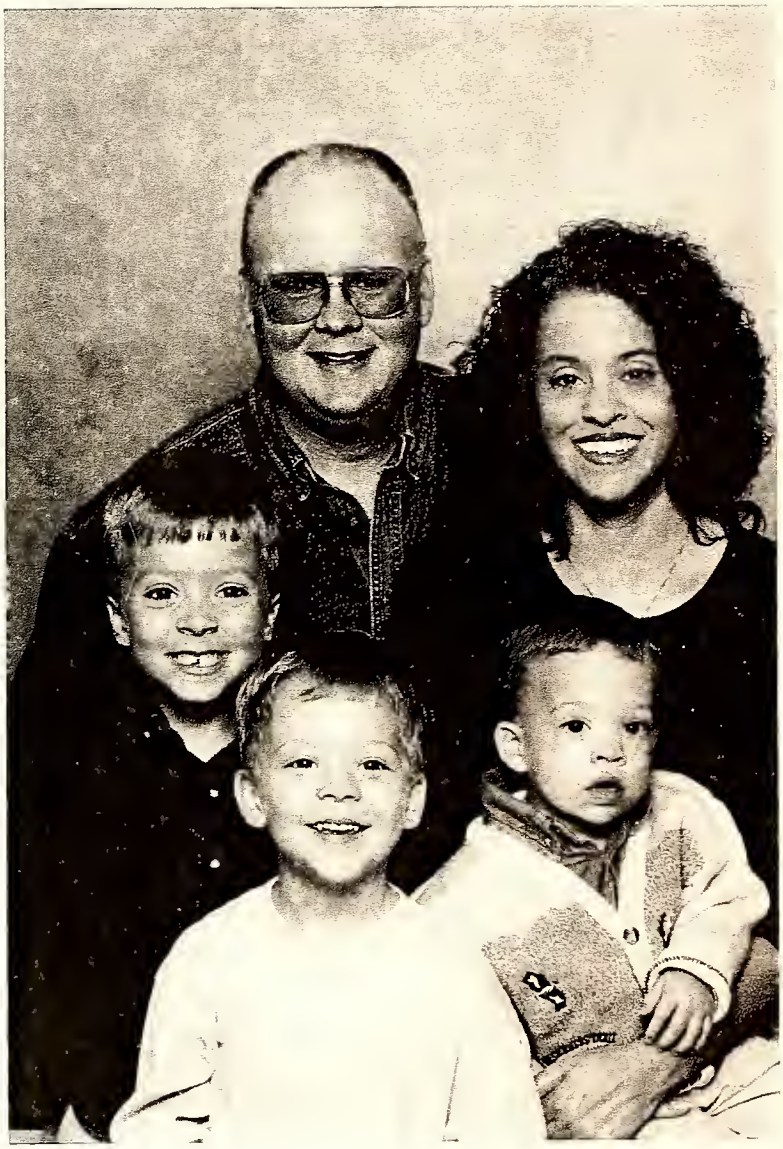

"Ray" Raeford Thompson and Felicite Thompson with, L to R, Dustin, Hunter, and Clark Thompson

# WARD

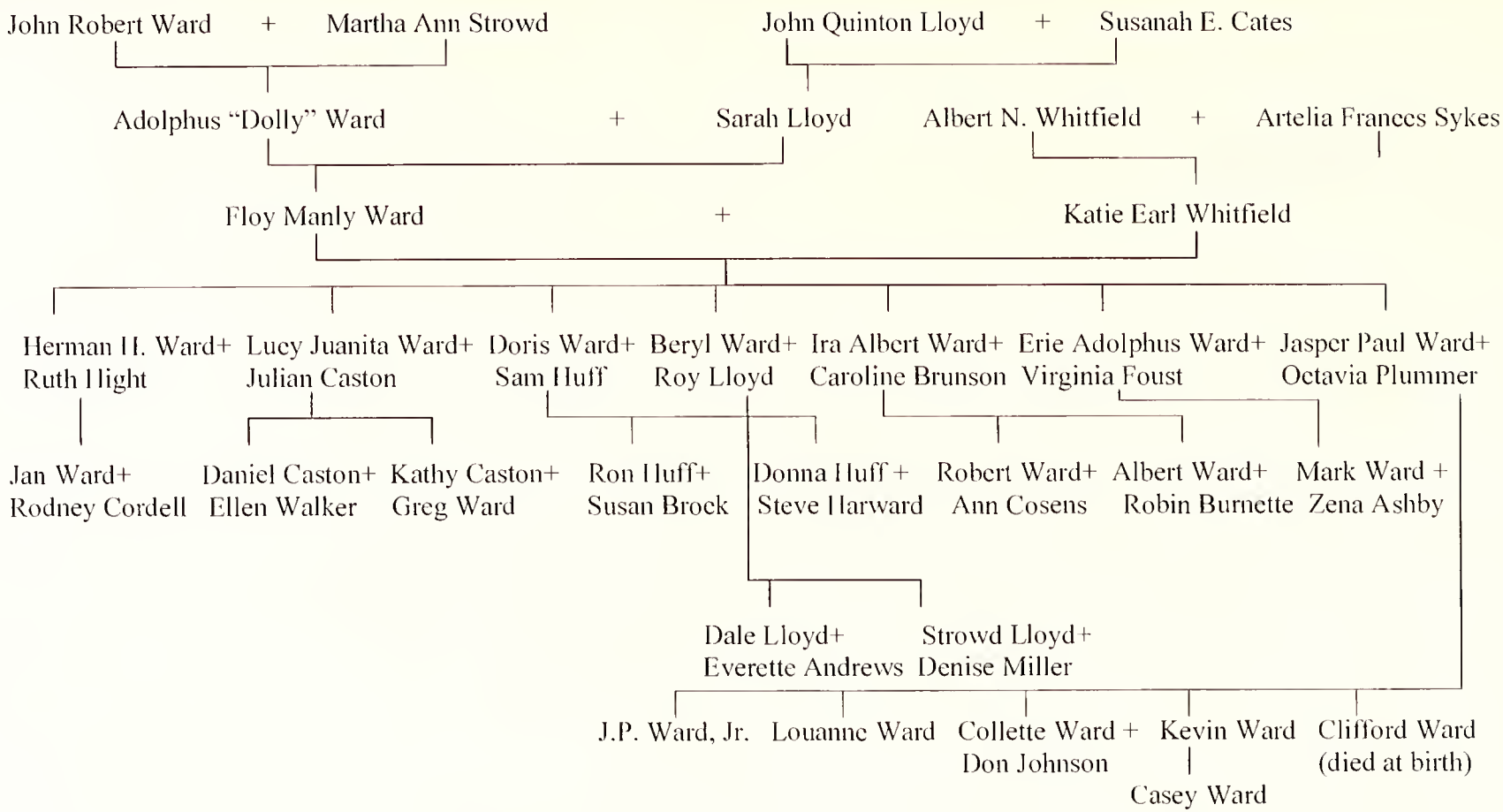
John Robert Ward + Martha Ann Strowd
John Quinton Lloyd + Susanah E. Cates
Adolphus "Dolly" Ward + Sarah Lloyd
Albert N. Whitfield + Artelia Frances Sykes
Floy Manly Ward + Katie Earl Whitfield
Herman H. Ward+ Ruth Hight
Lucy Juanita Ward+ Julian Caston
Doris Ward+ Sam Huff
Beryl Ward+ Roy Lloyd
Ira Albert Ward+ Caroline Brunson
Erie Adolphus Ward+ Virginia Foust
Jasper Paul Ward+ Octavia Plummer
Jan Ward+ Rodney Cordell
Daniel Caston+ Ellen Walker
Kathy Caston+ Greg Ward
Ron Huff+ Susan Brock
Donna Huff + Steve Harward
Robert Ward+ Ann Cosens
Albert Ward+ Robin Burnette
Mark Ward + Zena Ashby
Dale Lloyd+ Everette Andrews
Strowd Lloyd+ Denise Miller
J.P. Ward, Jr.
Louanne Ward
Collette Ward + Don Johnson
Kevin Ward
Casey Ward
Clifford Ward (died at birth)

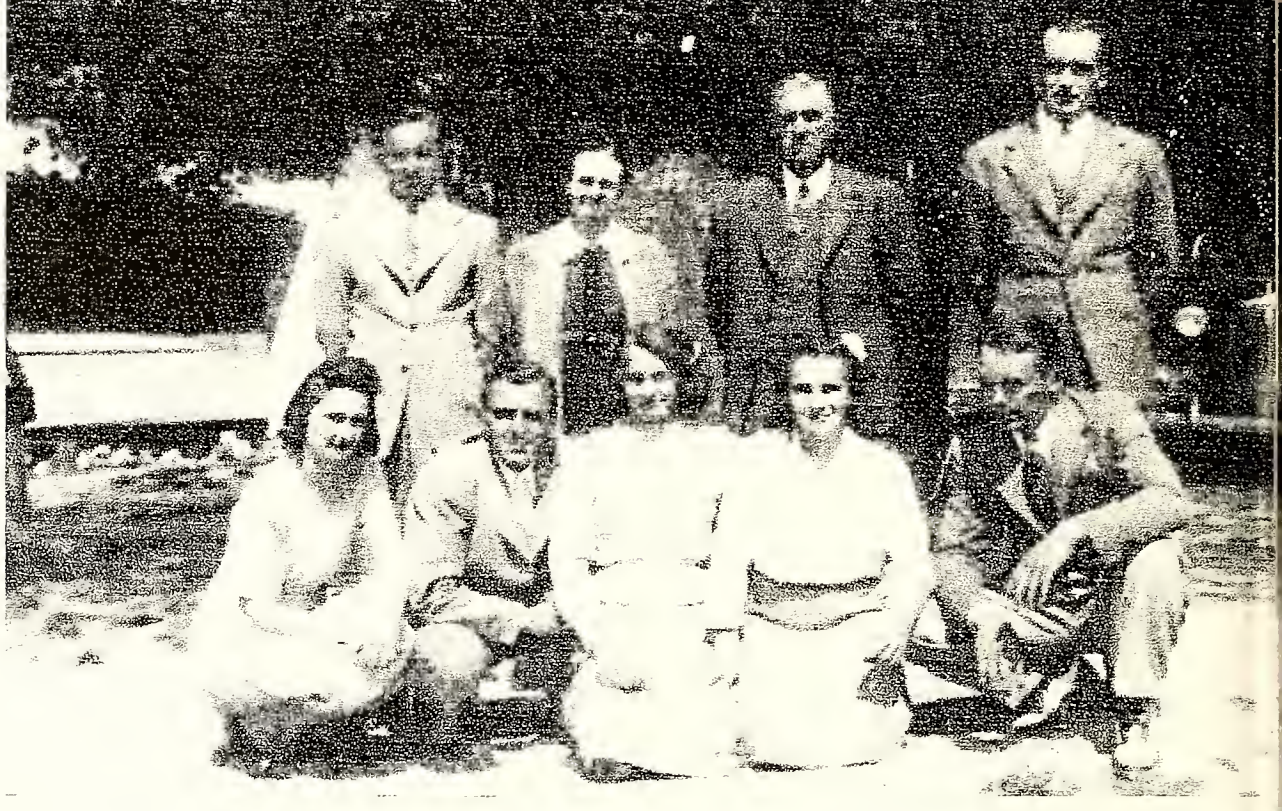

April 1942: Day before Ira left for active duty. L to R: Front: Juanita, Ira, Doris, Beryl, Jasper. Standing, Erie, Mama (Katie Whitfield Ward), Papa (Floy M. Ward), and Herman

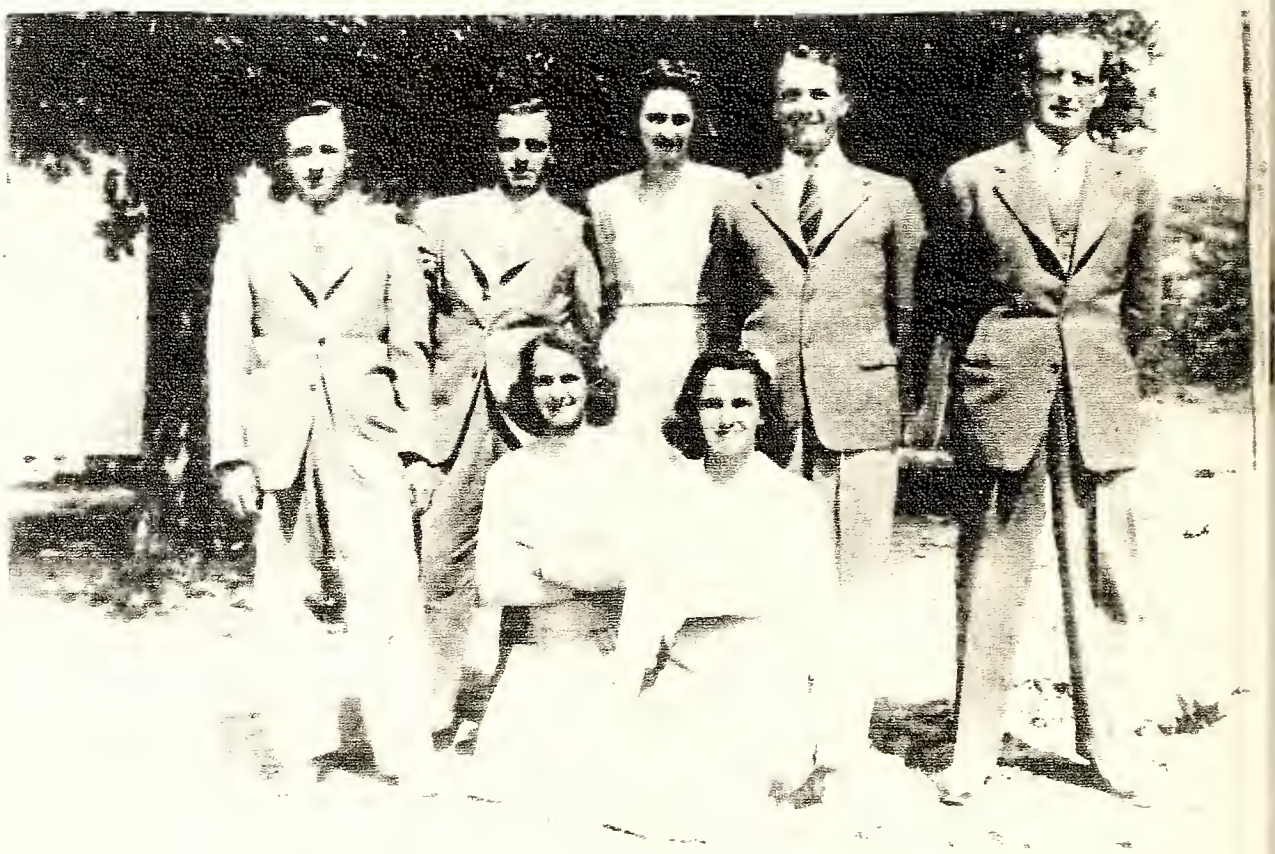

April 1942 (L to R)
Front: Doris W. Huff, Beryl W. Lloyd
Standing: Erie, Ira, Juanita W. Caston, Jasper, Herman Ward

Herman H. Ward – 1914-1978

# New Auditor

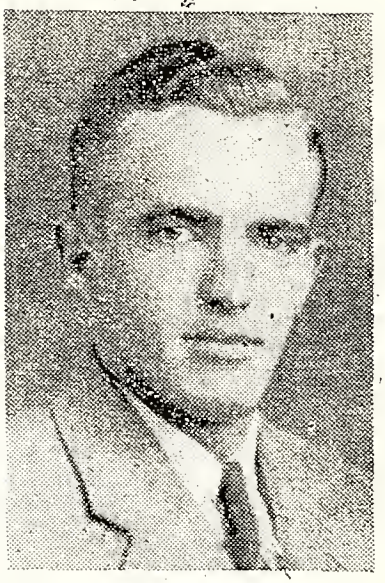

## Ira A. Ward

Ira A. Ward, newly appointed Auditor of Orange County succeeding Gilbert Ray who was recently elected City Manager of Chapel Hill.

Mr. Ward who is 26 years of age, spent three years over seas with the Air Forecs in the South Pacific during World War II. He is a graduate of Chapel Hill High School and of the University of North Carolina. Following his discharge from the Army he was connected with the State Auditor's Office in Raleigh Executive Secretary of Law Enforcement Officers Retirement Fund, a position he has held until the present time. He will take over his new duties on September 17 with offices in the County Court House in Hillsboro.

Ward, the son of Mr. and Mrs. Floy Ward, of the White Cross Community, Orange County, was married on August 7 to Miss Carolyn Brunson of Florence, S. C.

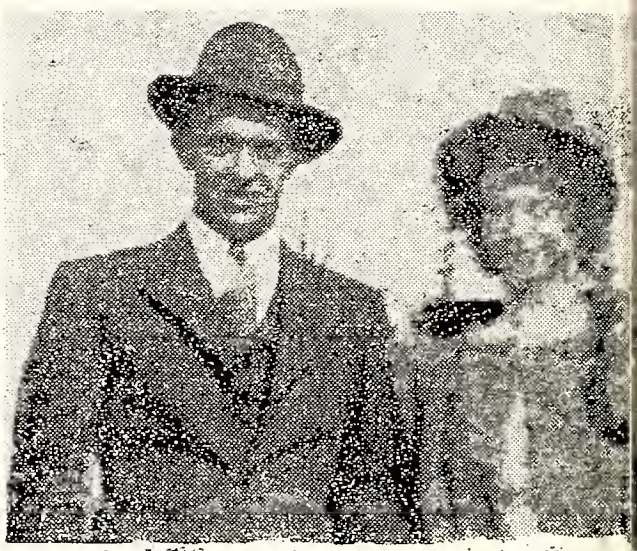

**Mr. And Mrs. Jasper Paul Ward**

*Mr. and Mrs. S. F. Plummer of Chapel Hill announce riage of their daughter, Miss Julia Octavia Plumme per Paul Ward on Nov. 26, at the bride's home in Ch*

MRS. IRA ALBERT WARD, *who before her marriage in the Christ Church of Florence, S. C., on Aug. 9th, was Miss Caroline McKeller Brunson, the daughter of Mr. and Mrs. Robert Cummings Brunson of Florence. Mr. Ward is the son of Mr. and Mrs. Floy Manly Ward of Chapel Hill.*

# Miss Plummer
# To Jasper P. W

Miss Julia Octavia P came the bride of Ward at 6 o'clock Thu noon, Nov. 26, in a the home of the brid Hill. The Rev. Mr. E ciated.

Miss Doris Ward, s bridegroom, gave a music. Miss Ward play of Love" and "A Vie dy," after which the B from "Lohengrin" was the professional.

**Chrysanthemums In**

The bride entered wi groom and they sto background of evergr by large bouquets of mums. The ceremo candlelight and firelig

The bride wore a dress with navy acce corsage was white ca white roses.

The immediate fam few close friends of were present. After the guests were serve cake, hot chocolate an bride's mother.

**in Defense**

Mrs. Ward is the Mr. and Mrs. S. F. Chapel Hill. She gr the Chapel Hill Hig is now in defense w

BER 19, 1947

# Doris Ward Marries Samuel Green Huff

On Oct. 4 at 6:30 in the evening, Miss Doris Ward, the daughter of Mr. and Mrs. F. M. Ward of Chapel Hill, became the bride of Samuel Green Huff at the home of the bride's former pastor, the Rev. O. L. Riggs of this city. Mr. Huff is the son of the late Mr. and Mrs. W. M. Huff of Chapel Hill.

Before the ceremony, a program of wedding music was presented by Mrs. O. L. Riggs. The Rev. Riggs officiated at the double ring ceremony.

The bride and bridegroom entered together. Miss Ward chose for her wedding a dress of grey gabardine with which she wore black accessories. Her shoulder corsage was a purple orchid.

Immediately folowing the ceremony, the couple left for a wedding trip to Western North Carolina. The couple are now making their home at 407 McCauley Street, Chapel Hill.

Mrs. Huff received her education at the Chapel Hill High School and in the commercial course at the Woman's College of the University of North Carolina. She is now employed with the Farmer's Dairy Cooperative in Chapel Hill. Mr. Huff is employed at the Poe-Mangum Auto Service in Chapel Hill.

The wedding guests included Mr. and Mrs. H. H. Ward, Mr. and Mrs. J. R. Caston, Mr. and Mrs. I. A. Ward, Erie Ward, Miss Beryl Ward, Miss Mildred Neville, Mr. and Mrs. Bob Huff, and Mrs. J. W. Huskey.

950

# Miss Virginia Louise Foust

*Announcement is made today by Mr. and Mrs. D. P. Foust of Graham of the engagement of their only daughter, Virginia Louise, and Erie A. Ward of Burlington and Chapel Hill, son of Mr. and Mrs. F. M. Ward of Route 1, Chapel Hill.*

*Wedding plans are being made for early June. (Photo By Art-Kraft).*

L to R: Caroline, Ira, Virginia, and Erie Ward
Twins Forever

Ira and Caroline Ward

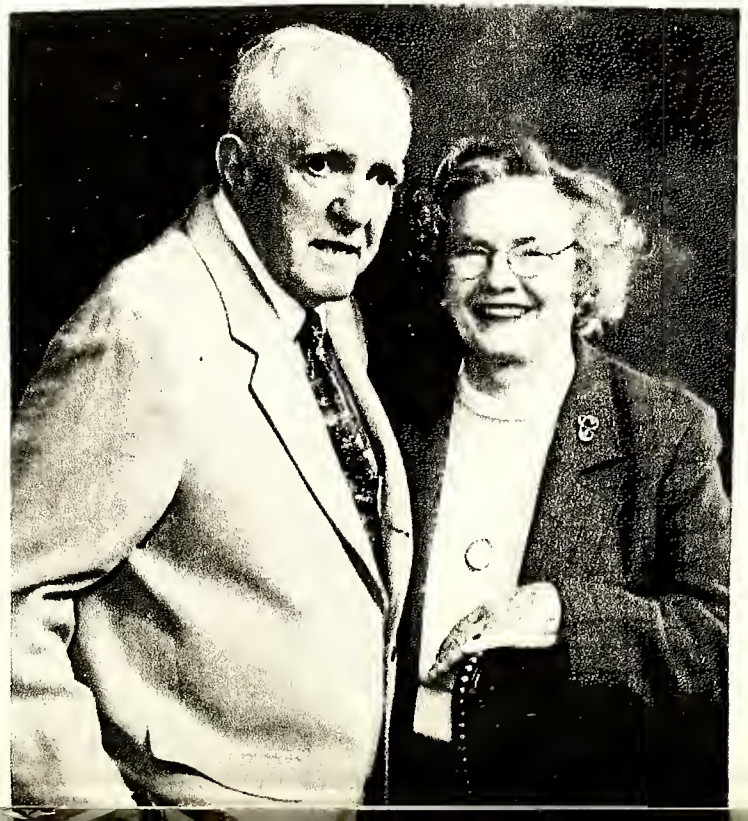

Virginia and Erie Ward

Roy and Beryl Lloyd

Julian and Juanita Caston
50th Anniversary – 1992

Jasper and Octavia Ward's Family
Top Row L to R: Jasper, Jr., Kevin, Octavia, Jasper, Sr.
Bottom Row L to R: Louanne and Collette

Collette Ward Johnson

Louanne and Donnie Dillard

Doris and Sam Huff

Doris and Sam Huff

L to R: Doris and Sam Huff, Steve and Donna Harward, Ron and Susan Huff

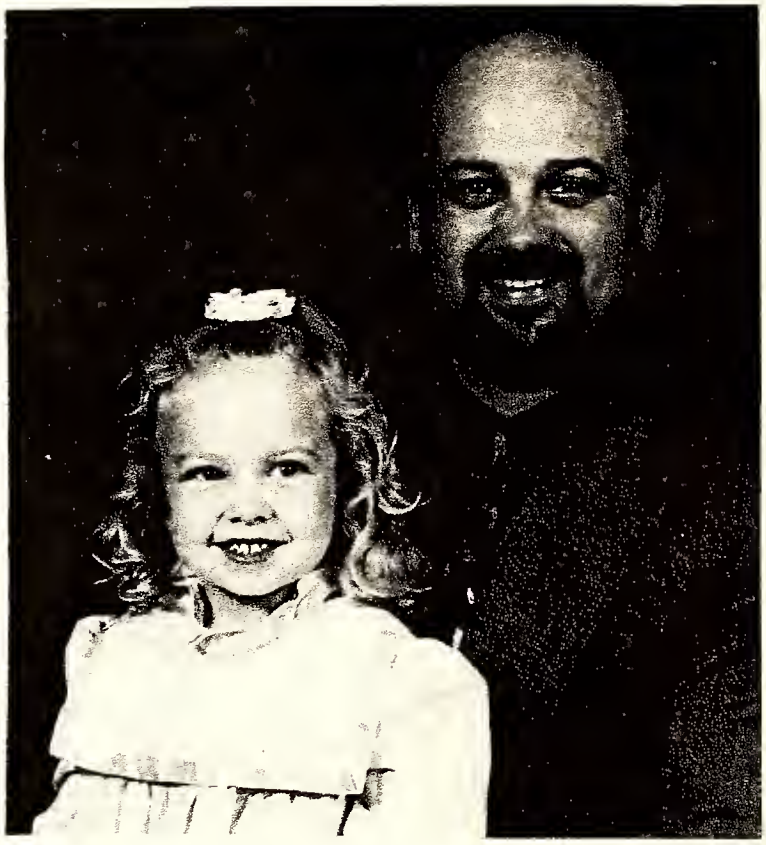

Kevin and Casey Ward

L to R: Unidentified, Paul Plummer, Glenn Lloyd, Jasper Ward, Baz Webster

# WARD

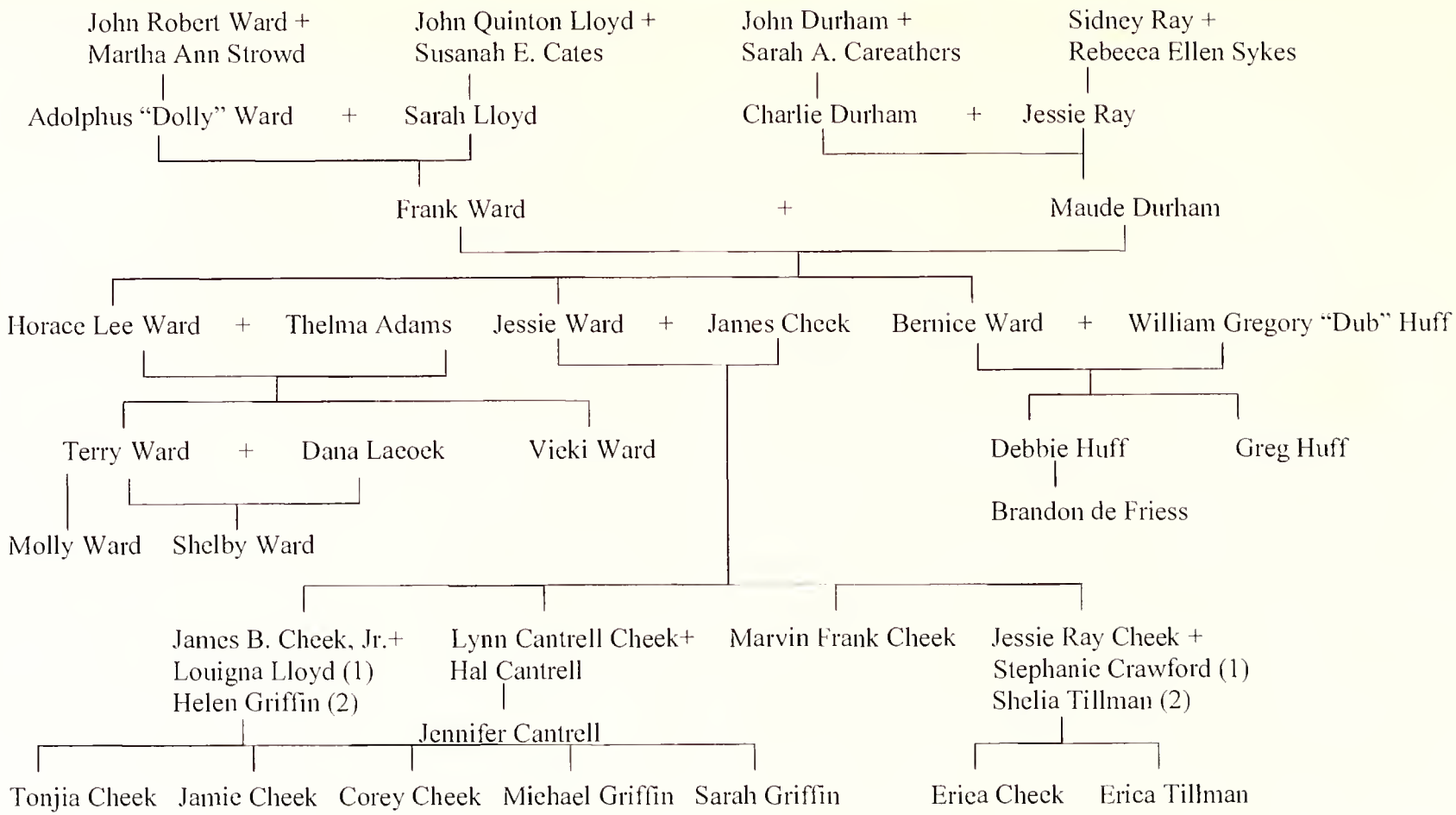


(1) First Wife
(2) Second Wife

# WARD

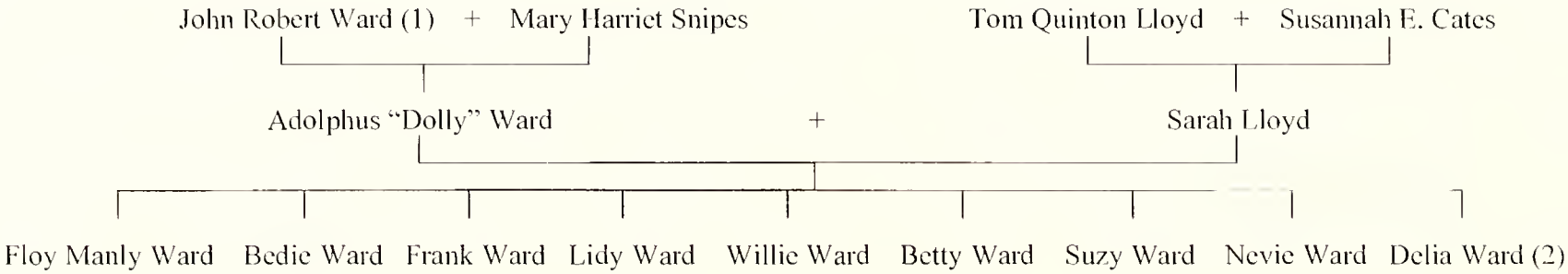


(1) Previously married to Martha Ann Strowd
(2) See Bowden Chart

Adolphus "Dolly" Ward (1852-1934)

Sarah Lloyd Ward (1858-1942)

Rex Durham and Betty Ward

Charles Durham and Elsie Durham

Shucking Corn at Ward's Farm
Left to Right:
Floy Ward, Bob Smith, Herbert Bradshaw, Baz Webster, Robert Durham, Tom Whitfield, Bud Durham, Luther Andrews, Roy Durham, Douglas Eubanks, Frank Ward

L to R: Back Row: Willie, Lidy, Floy Ward
Seated in chairs: Nevie, Susie, Beddie Ward
Seated on ground: Betty and Frank Ward
Picture taken on Grandma Ward's 80th Birthday – 1938

Frank and Maude Ward's 25th Anniversary

Maude Ward

ank and Horace Ward with 1937 Plymouth

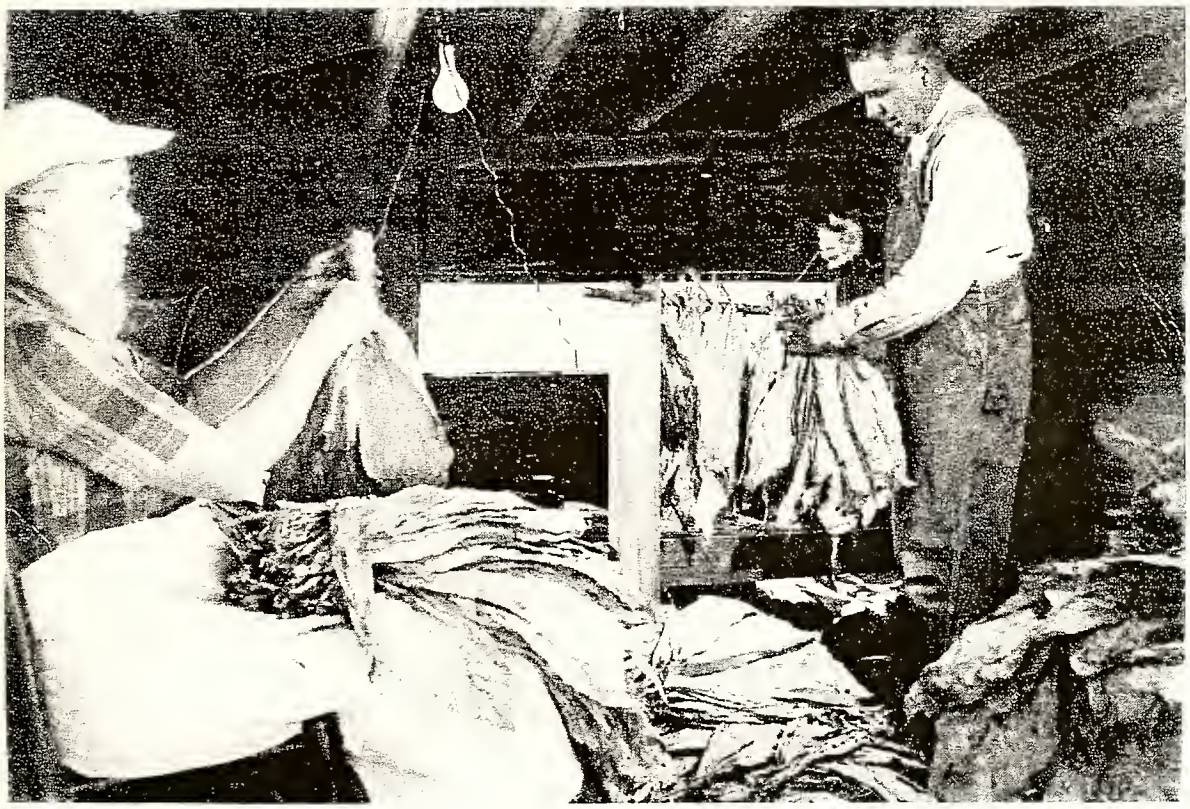

Early 1950s: Maude and Frank Ward

Bettie Ward and Maude Ward tying tobacco

MRS. HORACE LEE WARD

MISS THELMA ADAMS *is the daughter Mr. and Mrs. John T. Adams of Graha who today moke known her engagement Horace Lee Ward, son of Mr. and Mrs. Fra. Ward of Chapel Hill. The wedding will to place in December at the Antioch Bapt Church.* 19 5

L to R: Terry, Vicki, Thelma and Horace Ward

Maude and Frank Ward's 50th Anniversary
L to R: Jessie Cheek, Horace Ward, Bernice Huff

Homeplace of Adolphus and Sarah Ward

Family of Charlie Durham
L to R: Joe Durham, John Durham, Mazie Pickett
Maude Ward, Lillian Duncan, Roy Durham, Ola Lloyd, Marzie Durham
Not Pictured: Bud Durham, Beulah Motley, Jess Durham

Terry, Dana and Shelby Ward

Molly Ward, Terry Ward's daughter

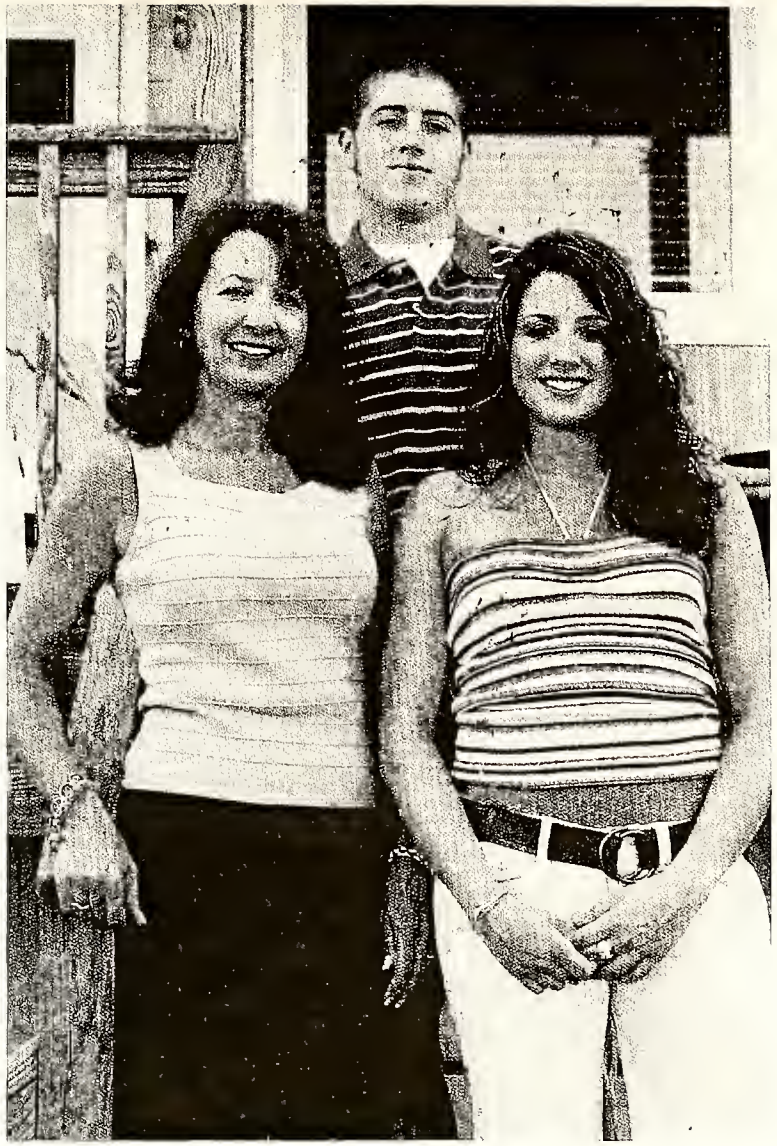

Victoria Ward Walker with children Adam and Maggie

William "Dub" and Bernice Huff

L to R: Brandon de Friess, Greg,
Debbie, and Bernice Huff

# WHITFIELD

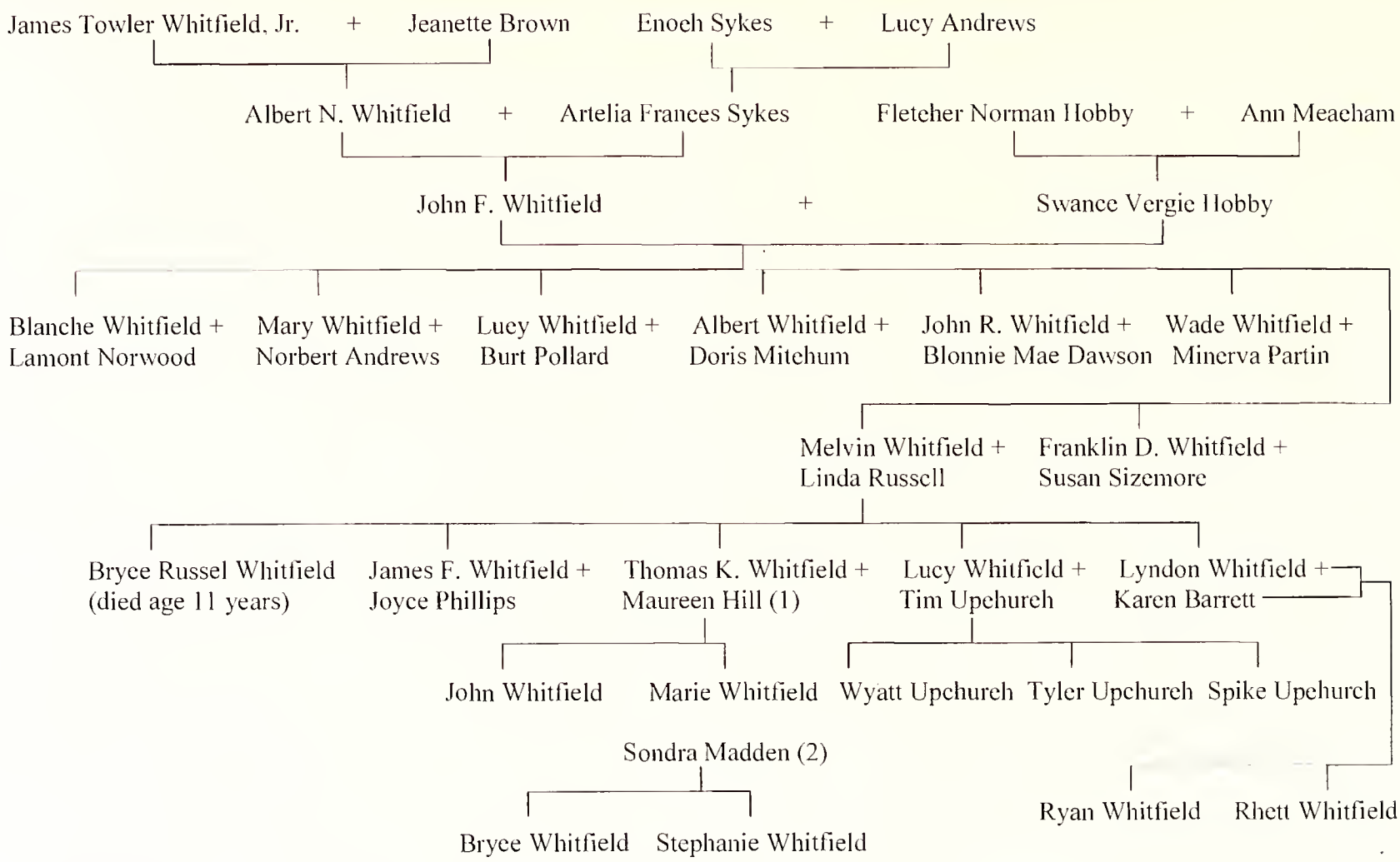


(1) First Marriage
(2) Second Marriage

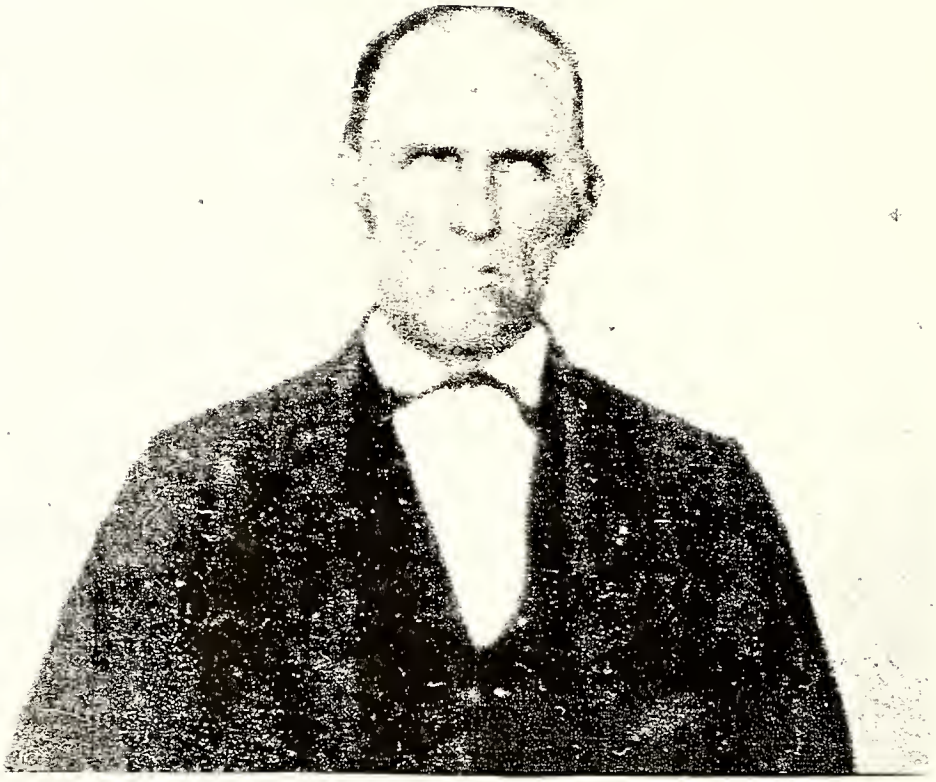

Enoch Sykes (1829-1911)

Fletcher Norman Hobby (1850-1920) Mary Ann Meacham Hobby (1855-9

Thomas Jefferson Whitfield – John Testor Whitfield's brother and father to Etta Ruth Whitfield Cecil, WWI France

John Testor Whitfield – WWI France (1890-1967). Melvin Whitfield's father.

John F. Whitfield

Swannie Vergie Hobby Whitfield

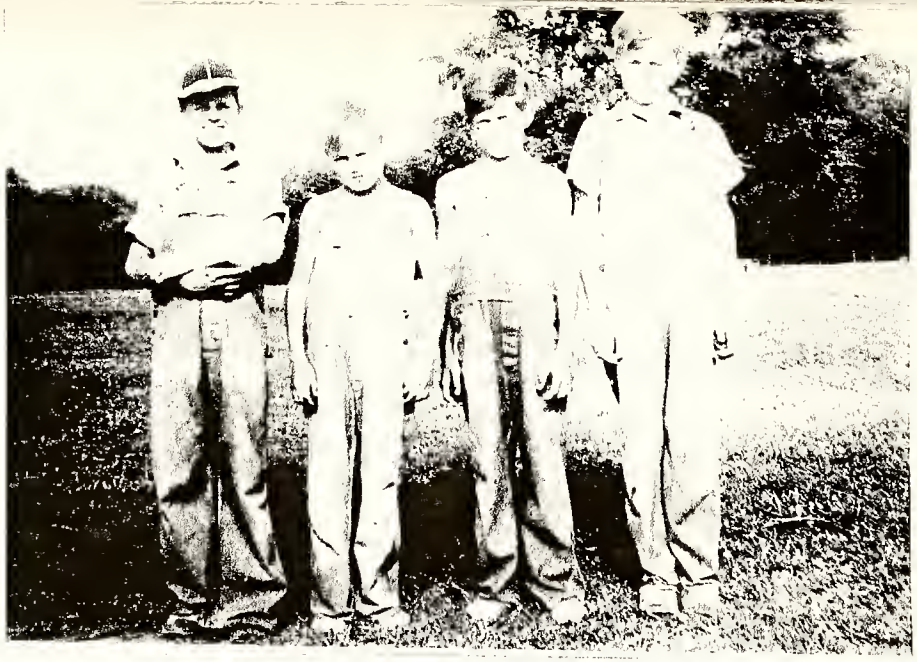

Raymond, Franklin, Wade, Albert (Whitfield)

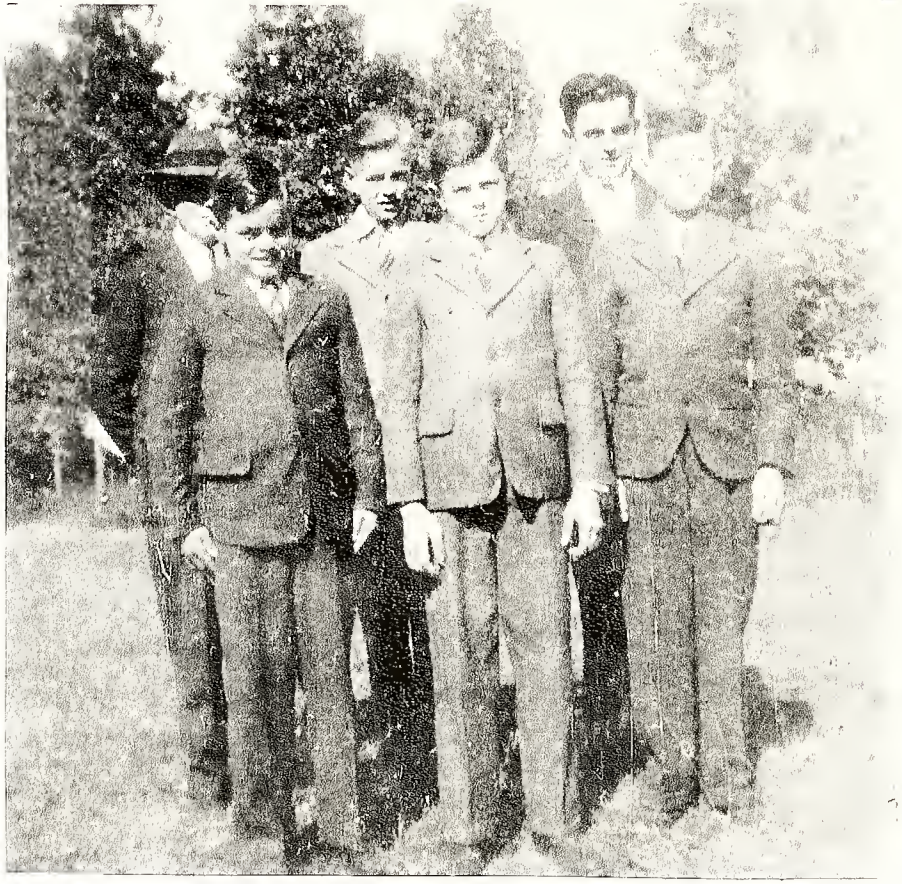

John F. Whitfield, Franklin D. Whitfield, Norman Albert Whitfield, Wilbur Wade Whitfield, Melvin Whitfield, John Raymond Whitfield

L to R: Albert Whitfield, Lucy Whitfield, Melvin Whitfield, Raymond Whitfield, John F. Whitfield, Wade Whitfield, Swanne Whitfield, Franklin D. Whitfield, Blanche Whitfield (Norwood), Mary Whitfield 1943

## Mrs. Melvin Whitfield

*Mr. and Mrs. J. E. Russell of Greensboro are announcing the marriage of their daughter, Linda, to Melvin Whitfield, son of Mr. and Mrs. J. F. Whitfield of Route 1, Chapel Hill. They were married July 11 in Bennettsville, S. C., and are making their home at present in Carrboro.*

Linda, Lyndon, Melvin (Whitfield)

MRS. FRANKLIN D. WHITFIELD

1956

Wade Whitfield and Minerva Lee Partin

MISS MARY LOU BORLAND's engagement to Curtis R. Whitfield, son of Mr. and Mrs. S. A. Whitfield of Chapel Hill, is announced by her parents, Mr. and Mrs. A. H. Borland of Hillsboro. The wedding is planned for Dec. 10.
(Photo by Wootten-Moulton)

Mary Whitfield (married Norbert K. Andrews)

John Yow and Wade Whitfield
Homecoming 1998

## 'Airman Of Month'

A/2c Franklin D. Whitfield, son of Mr. and Mrs. John F. Whitfield of Rt. 1, Chapel Hill, was selected "Airman of the Month" for January in the 2nd Communications Squadron Operations, 5th Communications Group, stationed in Seoul, Korea. Airman Whitfield graduated from Chapel Hill High School in June, 1951, entered the Air Force in the same month, and has been stationed in Korea since July, 1952.

Franklin, Wilbur Wade, John Raymond, Norman Albert (Whitfi

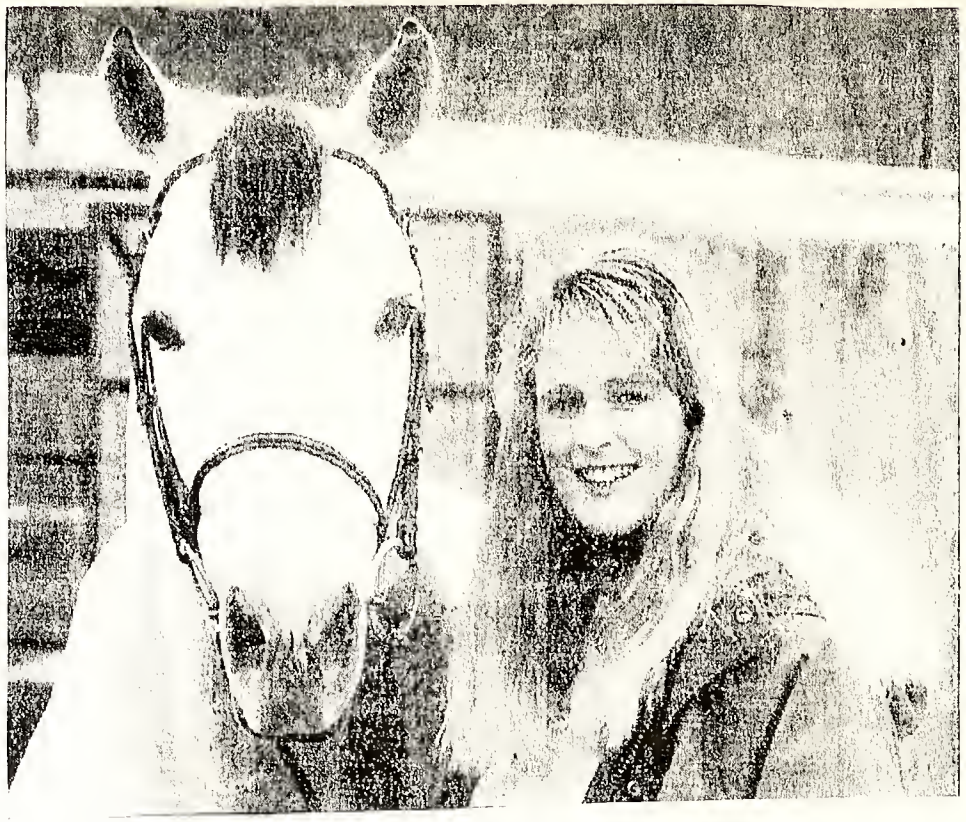

Karen Barrett Whitfield

Upchurch Family: Lucy Whitfield Upchurch, Tim Upchurch, Wyatt, Tyler, and Spike Upchurch

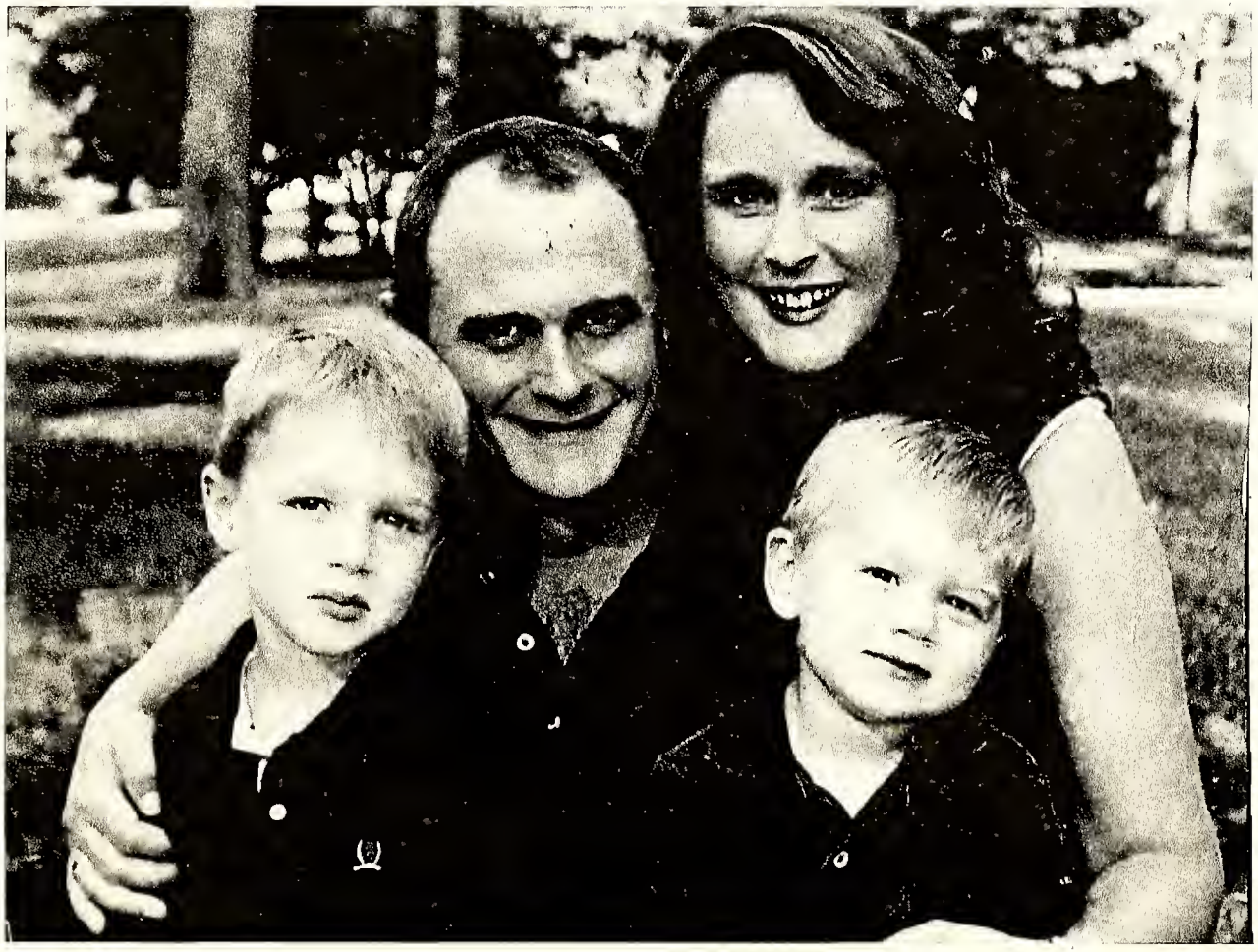

L to R: Lyndon and Karen Whitfield, with sons Ryan and Rhett

Thomas K. Whitfield and wife Sondra,
with children, top, Barbara Marie and
John Thomas, and bottom, Stephanie and Brian Keith

Lucy Whitfield, 1944, 19 years old

# WILLIAMS

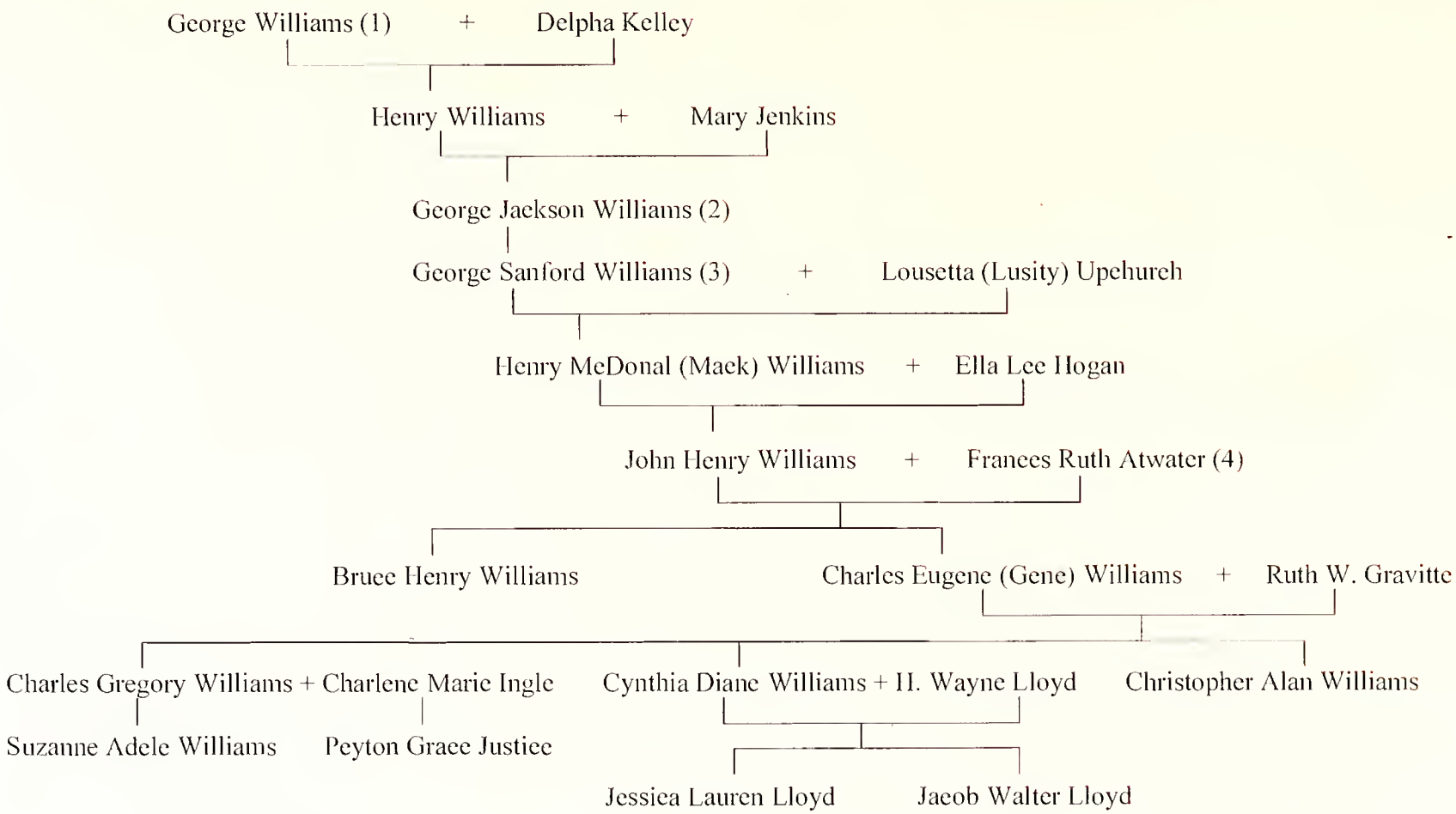


(1) Served in Revolutionary War
(2) Sheriff of Chatham County 1865-1874
(3) Served in Civil War and was wounded three times, including Gettysburg
(4) See Atwater Chart

George Jackson Williams

Henry McDonal Williams

George Sanford Williams

Henry McDonal Williams
holding daughter Treva – 1911

Ella Lee Hogan, middle, with daughters
Treva (left) and Carlene (right)

From "The Chapel Hill Weekly", dated Friday, May 6, 1927:

"Dies at Post of Duty -- Mack Williams a Member of Police Force for Eight Years -- As he sat at the wheel of an automobile bringing a negro brawler from Carborro to jail shortly after midnight Sunday morning, Mack Williams, well-known local policeman, died of heart failure.

Officer Sloan, with the prisoner, was in the back seat of the car. He saw Mr. Williams fall forward, and reached his side shortly after the machine had been stopped by colliding with a telephone pole. Mr. Williams presumably had died instantly.

'Chief,' as he was affectionately known to the students, was one of Chapel Hill and Carrboro's best beloved residents. He was sixty-two years of age and had long been in the public service of the two towns, having served as deputy sheriff and chief of police of Carrboro before he joined the the force in Chapel Hill. He was born in Chatham, but has lived for over twenty-five years in Carrboro.

Besides his wife, Mrs. Ella Williams, he is survived by his father, G.S. Williams; two sisters, Mrs. John Upchurch and Miss Linda Williams, and one brother, Hencey, all of Carrboro; one aunt Miss Beanie Stone of Chatham, eight children by his first wife, Mrs. E.W. Hobby, Chapel Hill, Mrs. W.L. Bowden, Greensboro, Mrs. H.C. Riggsby, Carrboro, Misses Minnie, Ella, Vadna,

L to R: Bruce H. Williams,
Frances Ruth Atwater Williams,
and John Henry Williams

Brothers Bruce and Gene Williams

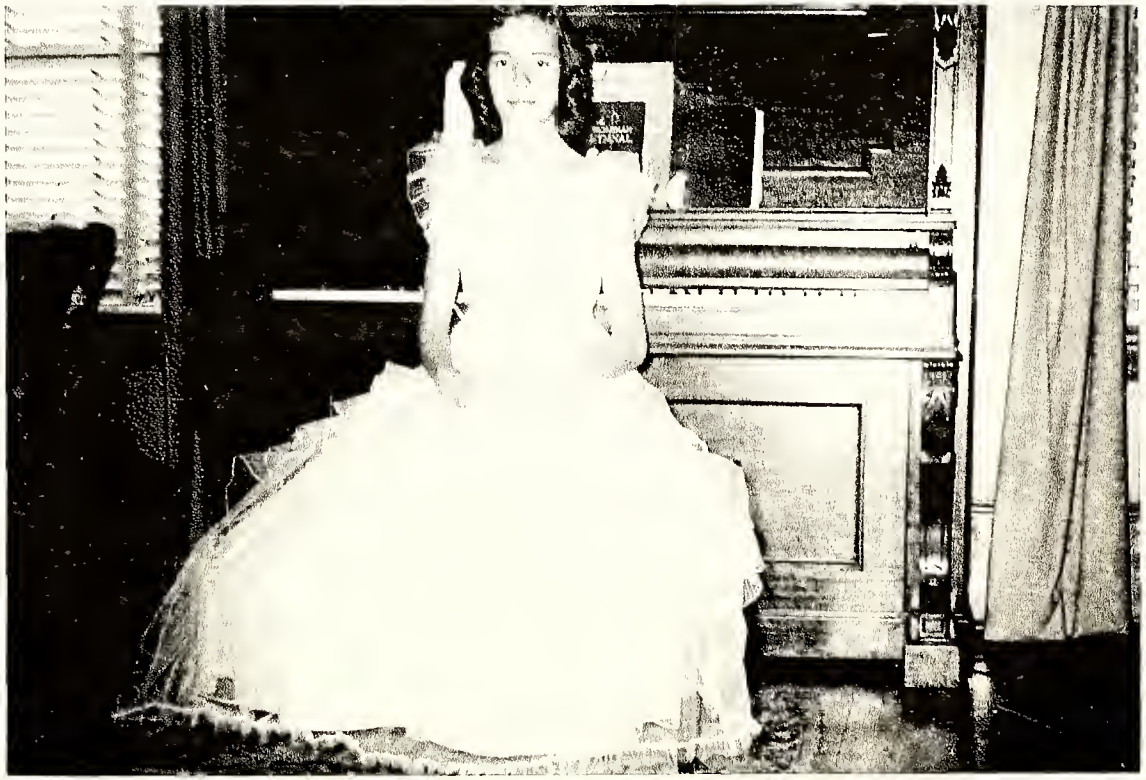

Ruth W. Gravitte – a beautiful girl

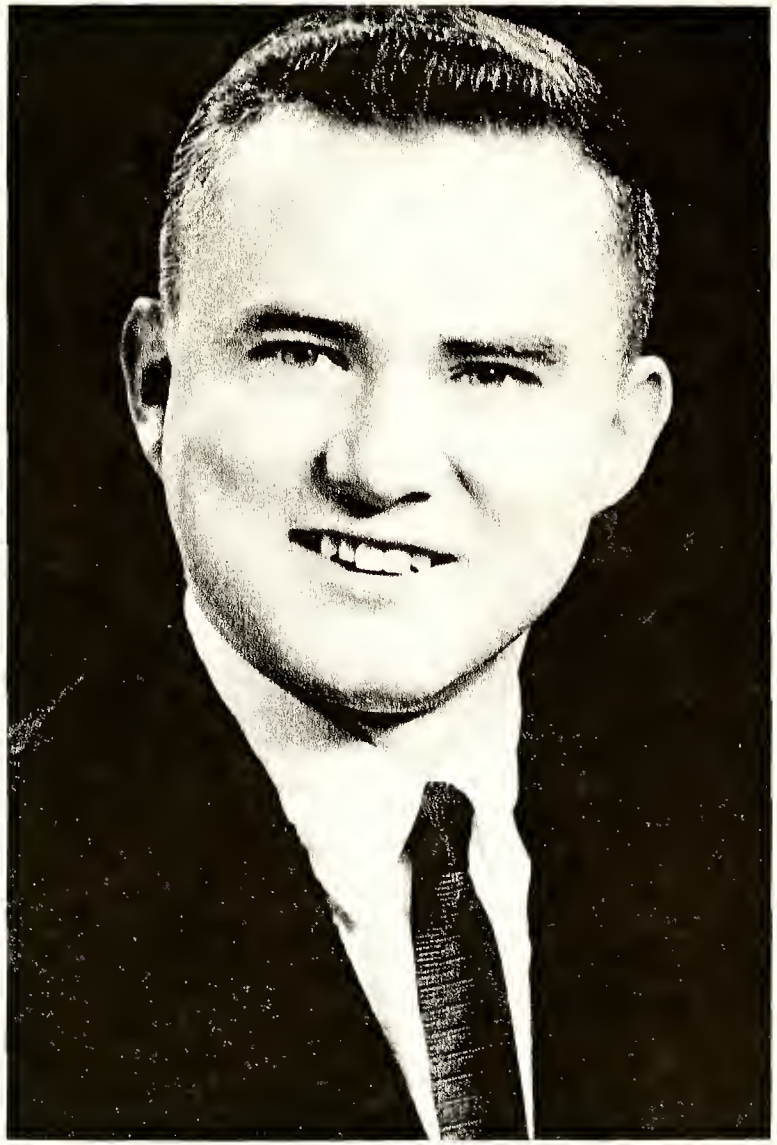

Gene and Ruth Williams

L to R: Greg, Chris, and Cindy Williams

L to R: Chris and Greg Williams and Cindy Williams Lloyd

Top: Greg, bottom, Charlene, daughters:
L to R: Peyton and Suzy

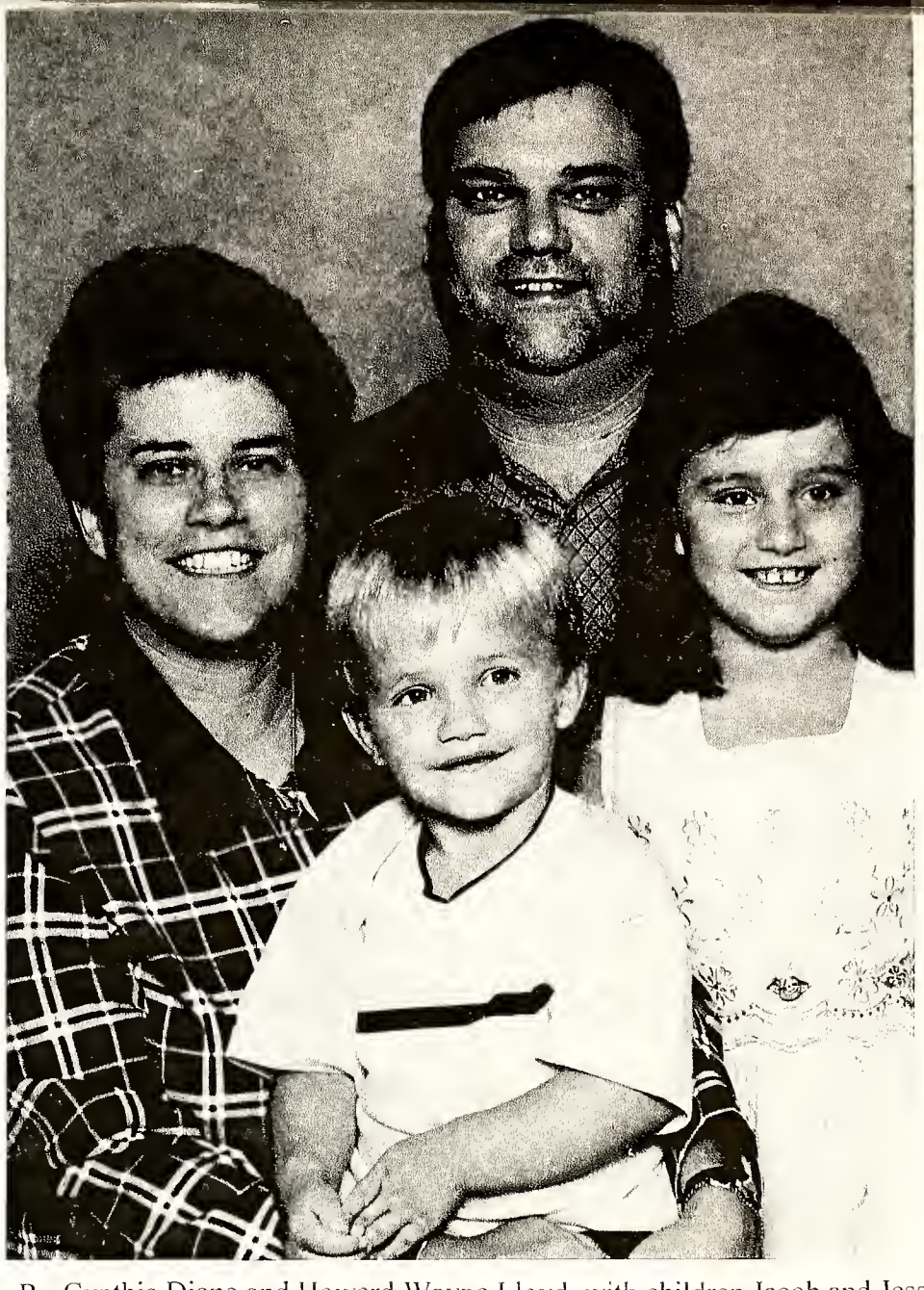

L to R: Cynthia Diane and Howard Wayne Lloyd, with children Jacob and Jessica

Gene and Ruth Willia

Williams Family – Christmas 2001
L to R: Back Row: Ruth, Gene, Chris, Greg Williams, Wayne Lloyd
Middle Row: Charlene, Suzy, Cindy holding Jacob Lloyd
Kneeling in Front: Jessica Lloyd, Peyton Justice

# YOW

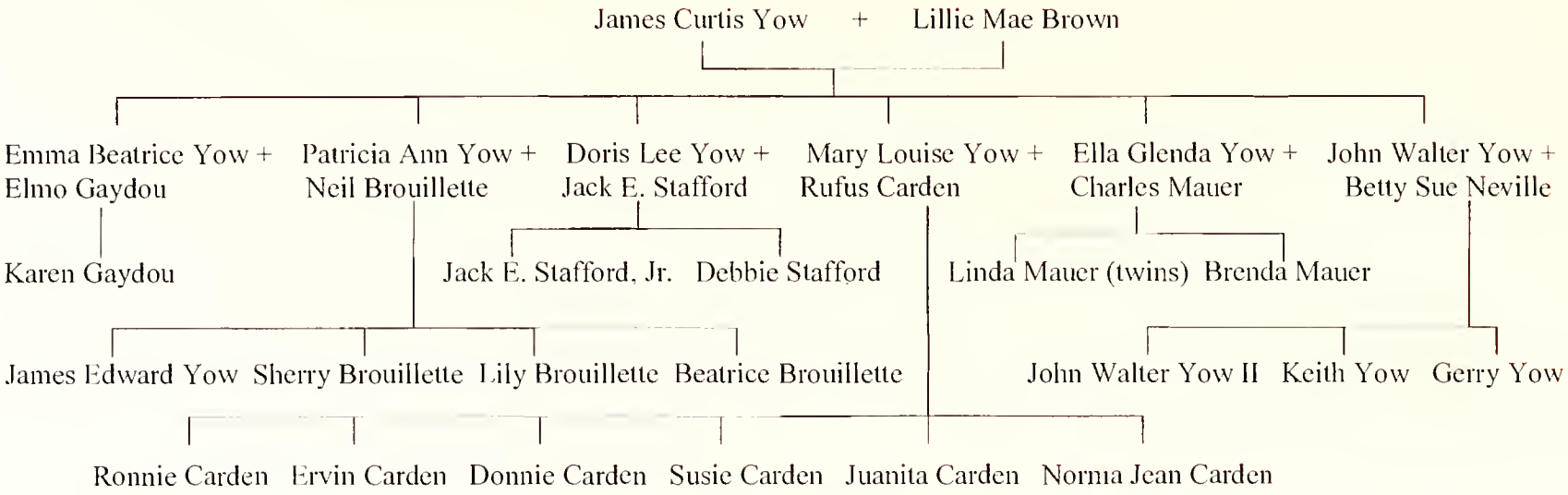
James Curtis Yow + Lillie Mae Brown
Emma Beatrice Yow + Elmo Gaydou
Patricia Ann Yow + Neil Brouillette
Doris Lee Yow + Jack E. Stafford
Mary Louise Yow + Rufus Carden
Ella Glenda Yow + Charles Mauer
John Walter Yow + Betty Sue Neville
Karen Gaydou
Jack E. Stafford, Jr.
Debbie Stafford
Linda Mauer (twins)
Brenda Mauer
James Edward Yow
Sherry Brouillette
Lily Brouillette
Beatrice Brouillette
John Walter Yow II
Keith Yow
Gerry Yow
Ronnie Carden
Ervin Carden
Donnie Carden
Susie Carden
Juanita Carden
Norma Jean Carden

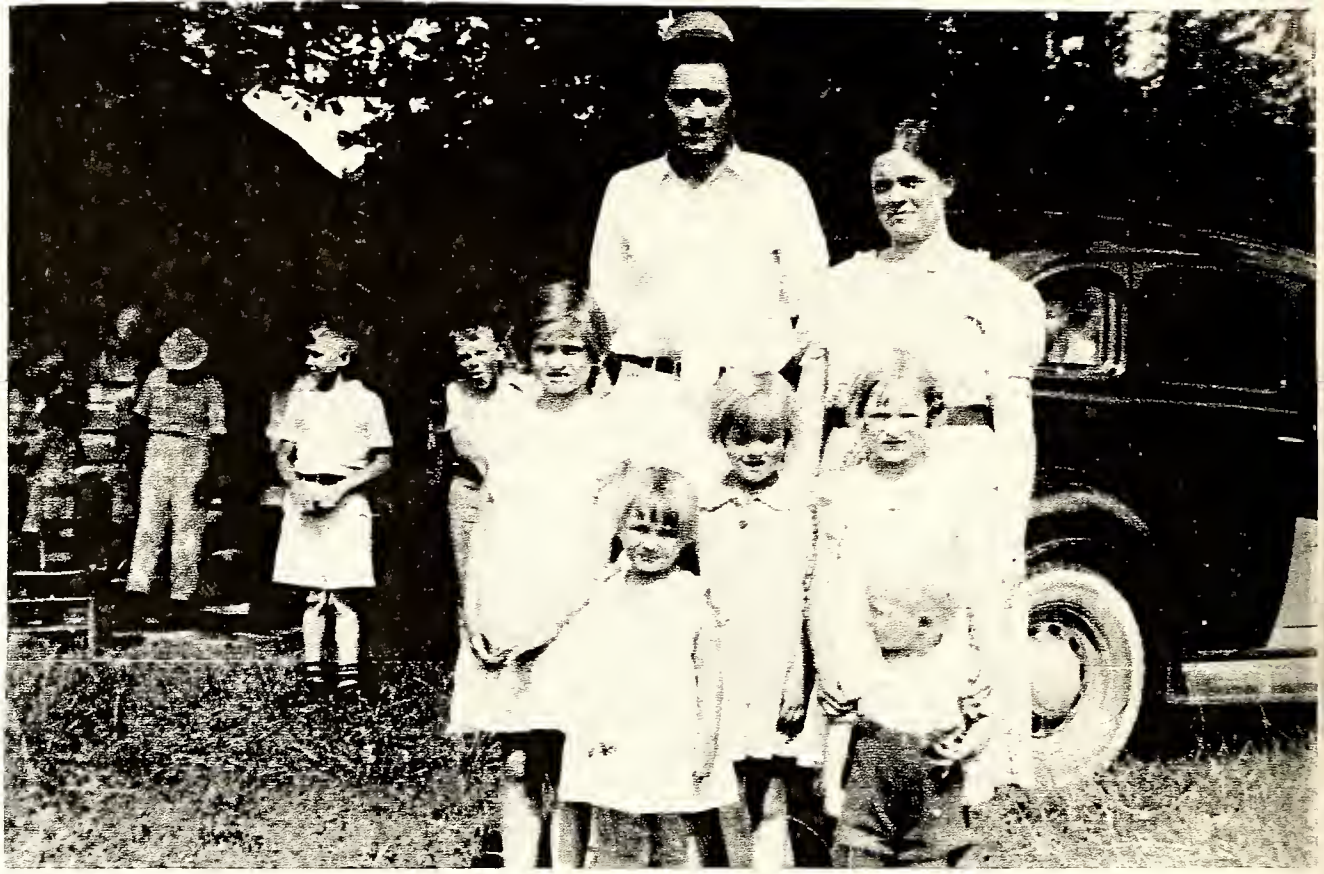

L to R: Front Row: Glenda Yow Mauer, John Yow
Middle Row: Mary Yow Carden, Doris Stafford, Beatrice Yow Gaydou
Top Row: Curtis and Mae Yow

Curtis and Mae Yow

Front: Mae and Curtis Yow
L to R: Back Row: Beatrice Gaydou, Mary Carden, John Yow, Doris Stafford, Glenda Mauer, Patricia Yow

L to R: Front Row: Josh Bender, Glenda Mauer, J.C. Binder
Back Row: Charles Mauer, Brenda Mauer, Linda Binder

L to R: Top Row: Walter Yow, Gerry Yow, Keith Yow
Bottom Row: Betty Sue and John Yow

L to R: Front Row: Libby Bennett, Pat Neville, (with baby Katie), Lacy Neville
Back Row: Sharon Yow, Eddie Bennett, Betty Sue Yow, Gordon Neville, Walter Yow, Gary Yow, 1991 Homecoming

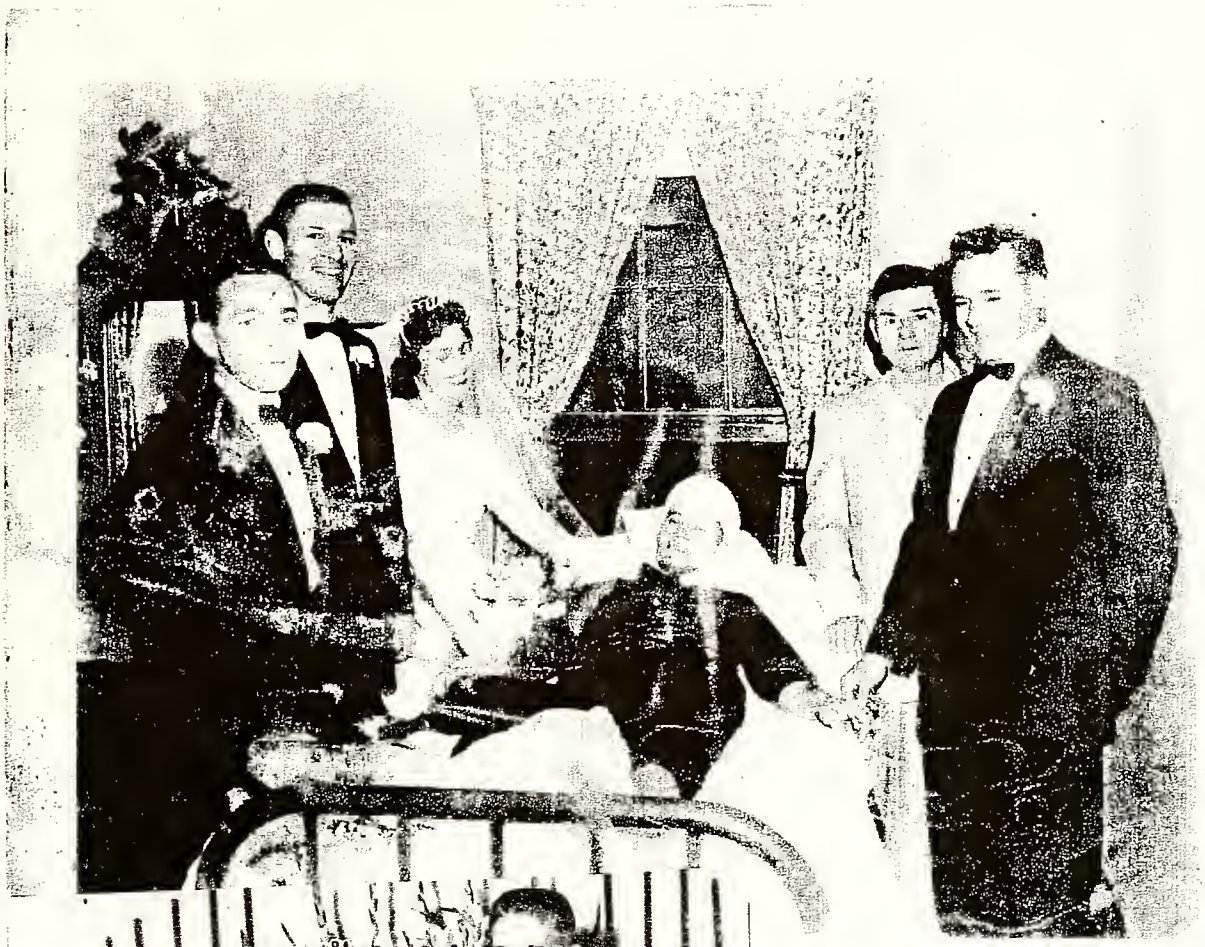

John Yow in bed after automobile accident, Carrying on his wedding to Betty Sue Neville, With witnesses and guests, from left to right: Brack Bowden, Gordon Neville, Betty Sue Neville Yow, John Yow, Elmo Gaydou, and Charles Mauer, and Betty Sue and John Yow, 4 months after their first (real) wedding.

Betty Sue Neville (Yow)

L to R: Gerry, Betty Sue, Walter, John, and Keith Yow

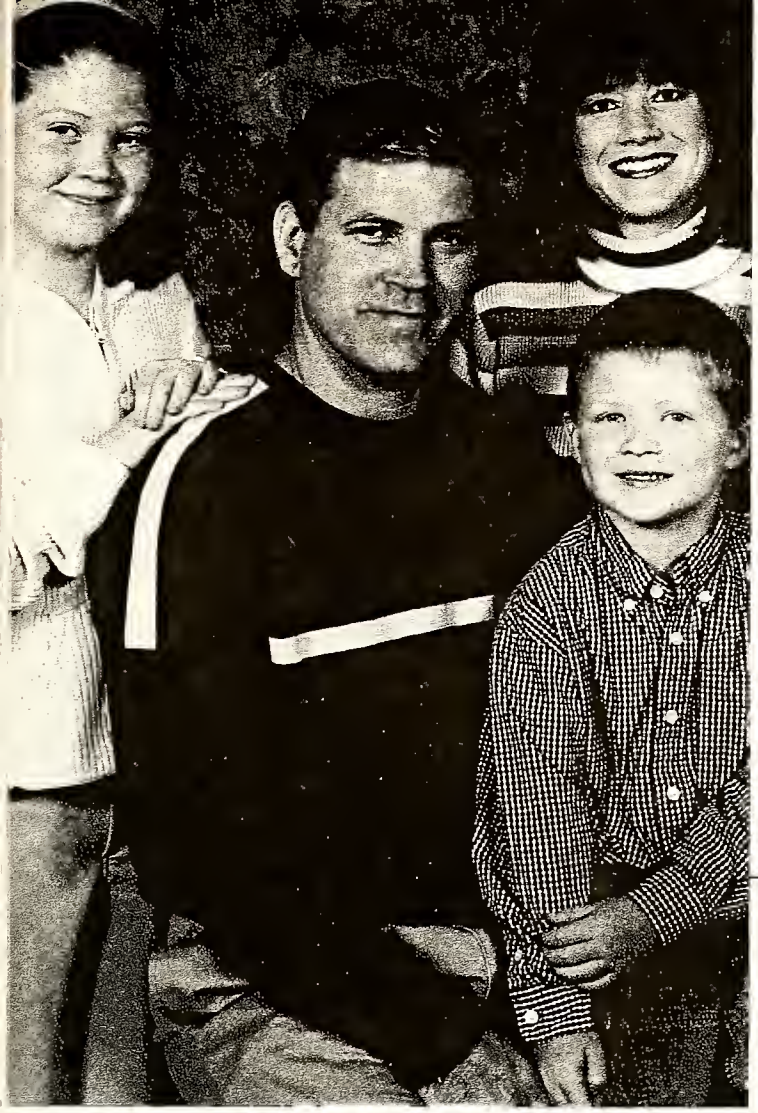

o R: Allison, Walter, Sharon, and Preston Yow

Elizabeth and Lacy Neville on their 25th anniversary